

NA VRATECH ZÁLEŽÍ



Technická specifikace  
Technical specification  
Technische Spezifikation

## Industrial Track Systems

**TJMI** TORE

VÝROBA GARÁŽOVÝCH A PRŮMYSLOVÝCH VRAT

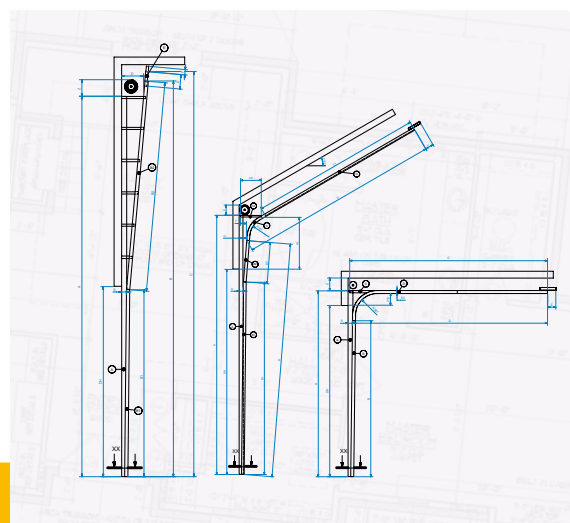

Contents

DOCO 2016-1 Drum Specifications ..... 3

Standard Lift (ST)

- System overview ..... 4
- Standard Lift Frame requirements, door <225kg ..... 5
- Standard Lift Frame requirements, door >225kg ..... 6
- Standard Lift Free Space requirements ..... 7

High Lift (HL)

- High Lift System overview ..... 8
- High Lift Frame requirements, door <225kg ..... 9
- High Lift Frame requirements, door >225kg ..... 10
- High Lift Free Space requirements ..... 11

Vertical Lift (VL)

- Vertical Lift System overview ..... 12
- Vertical Lift Frame requirements ..... 13
- Vertical Lift Free Space requirements ..... 14

Standard Lift Pitched (STP)

- Standard Lift Pitched System overview ..... 15
- Standard Lift Frame requirements, door <225kg ..... 16
- Standard Lift Frame requirements, door >225kg ..... 17
- Standard Lift Free Space requirements ..... 18

High Lift Pitched (HLP)

- High Lift System overview ..... 19
- High Lift Frame requirements, door <225kg ..... 20
- High Lift Frame requirements, door >225kg ..... 21
- High Lift Free Space requirements ..... 22

Dock Door - High Lift (DD-HL)

- Dock Door System overview ..... 23
- Dock Door Frame requirements ..... 24
- Dock Door Free Space requirements ..... 25

Dock Door - Vertical Lift (DD-VL)

- Dock Door System overview ..... 26
- Dock Door Frame requirements ..... 27
- Dock Door Free Space requirements ..... 28

Low Level - High lift (LL-HL)

- Low Level System overview ..... 29
- Low Level Frame requirements ..... 30
- Low Level Free Space requirements ..... 31

Low Level - Vertical lift (LL-VL)

- Low Level System overview ..... 32
- Low Level Frame requirements ..... 33
- Low Level Free Space requirements ..... 34

Low Headroom (LHI-200)

- Low Headroom System overview, door < 200 mm ..... 35
- Low Headroom Frame requirements ..... 36
- Low Headroom Free Space requirements, door < 200 mm ..... 37

Low Headroom (LHI-300)

- Low Headroom System overview, door > 200 mm / < 300 mm ..... 38
- Low Headroom Frame requirements ..... 39
- Low Headroom Free Space requirements, door > 200 mm / < 300 mm ..... 40

Vertical Track Set section Detail X-X ..... 41

Spring Bumper overview ..... 42

DOCO 2016-1 Specification										Build in information		
Drumcode	Drum type	DH Max. (mm)	Doorblade weight (DBWE) Max. (kg)	Cable Max. (mm)	Flat portion Max. (mm)	High Lift (HL) Max. (mm)	Shaft (mm)	Size Z		Cs *** Bearing plate (mm)		
								Min. (mm)	Max. (mm)			
<b>Standard Lift</b>												
110010	0.5 SW	3070	340	4			25,4	190	86 / 111 **	93 / 103 **		
110140	0.5 SW	3800	340	4			25,4	190	86 / 111 **	93 / 103 **		
110020	0.5 SW	5500	680	5			25,4	190	86 / 111 **	93 / 103 **		
110030	0.5 SW	7000(9800)	1000	6			25,4	260	127	130		
111030	0.5 SW	7000(9800)	1000	6			31,8	260	127	130		
112001	2 SW	3680	500	5			25,4	190	86 / 111 **	103		
112002	2 SW	5570	500	5			25,4	190	86 / 111 **	103		
112003	2 SW	7000(10175)	700	6			25,4	244	127	130		
112004	2 SW	7000(10175)	700	6			31,8	244	127	130		
<b>High Lift</b>												
110050	0.5 SW	see note below*	250	4	3050	1375	25,4	190	86 / 111 **	93 / 103 **		
110060	0.5 SW	see note below*	450	5	4550	1380	25,4	198	111	103		
110070	0.5 SW	see note below*	450	5	3550	2995	25,4	247	127	130		
110040	0.5 SW	see note below*	725	6	5650	4150	25,4	296	152	156		
111040	0.5 SW	see note below*	725	6	5650	4150	25,4	296	152	156		
110080	0.5 SW	see note below*	1000	6	6500	3140	25,4	299	152	156		
111080	0.5 SW	see note below*	1000	6	6500	3140	31,8	299	152	156		
112010	2 SW	see note below*	450	5	3680	3060	25,4	247	127	130		
112011	2 SW	see note below*	575	6	5775	4100	25,4	296	152	156		
112012	2 SW	see note below*	575	6	5775	4100	31,8	296	152	156		
112013	2 SW	see note below*	500	5	4570	1370	25,4	169 / 179**	86 / 111 **	93 / 103 **		
<b>Vertical Lift</b>												
110090	0.5 SW		380	5						130		
110100	0.5 SW	3250	515	5					127	156		
112020	2 SW	3300	500	5					152	130		
112021	2 SW	6000	500	5					152	156		
112022	2 SW	6000	500	5					152	156		

\* Till opening height DH 6500 all HL sizes are possible (till HL max.) , above it depends on the opening height

To determine max. DH for a specific amount of HL, add amount of HL to the capacity of the flat portion (DH - HL) must not exceed capacity of the flat portion.

\*\* Size Z and Offset bearing plate in case 152mm springs are selected.

\*\*\* distance from end vertical angle to center shaft

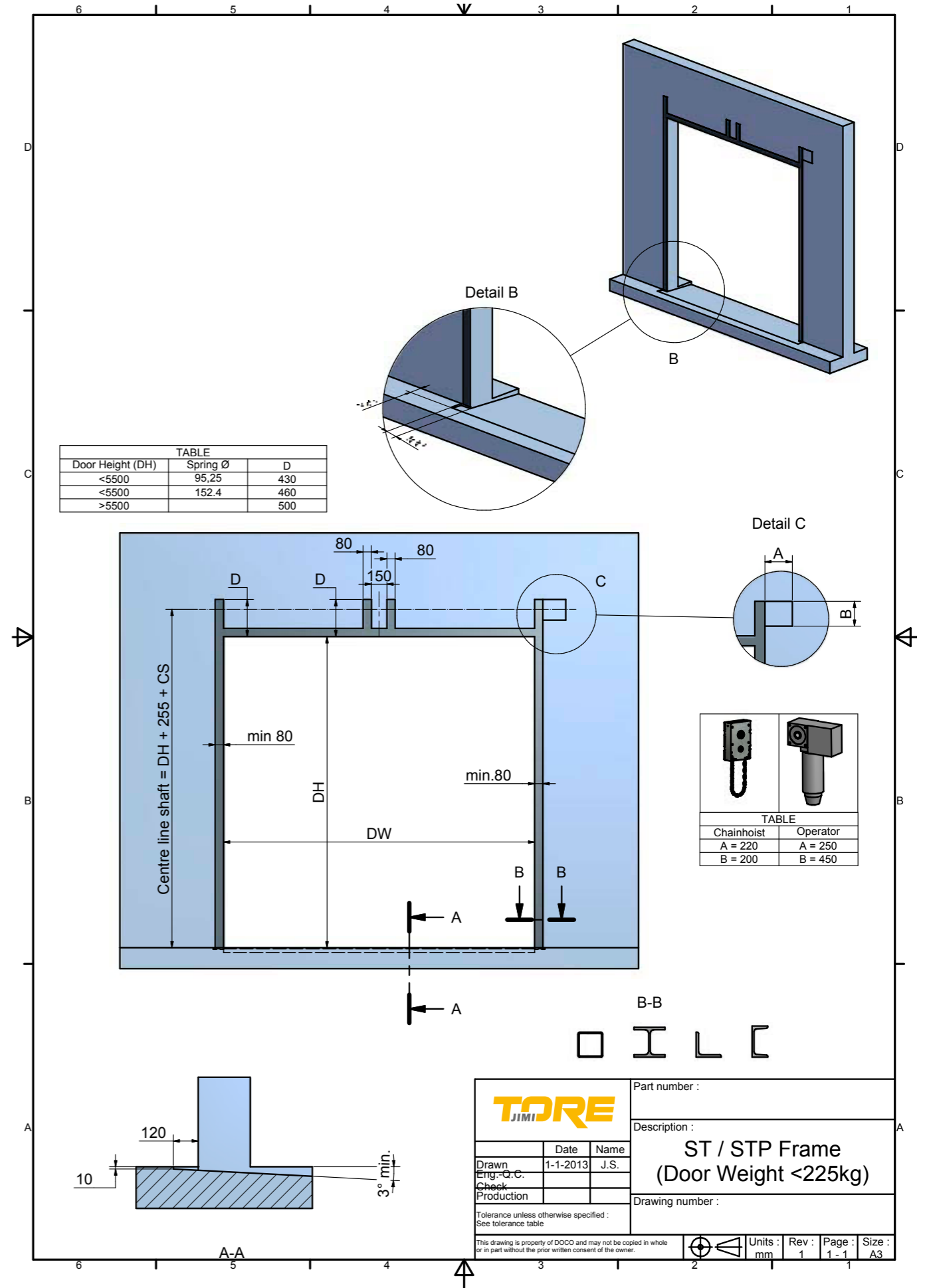
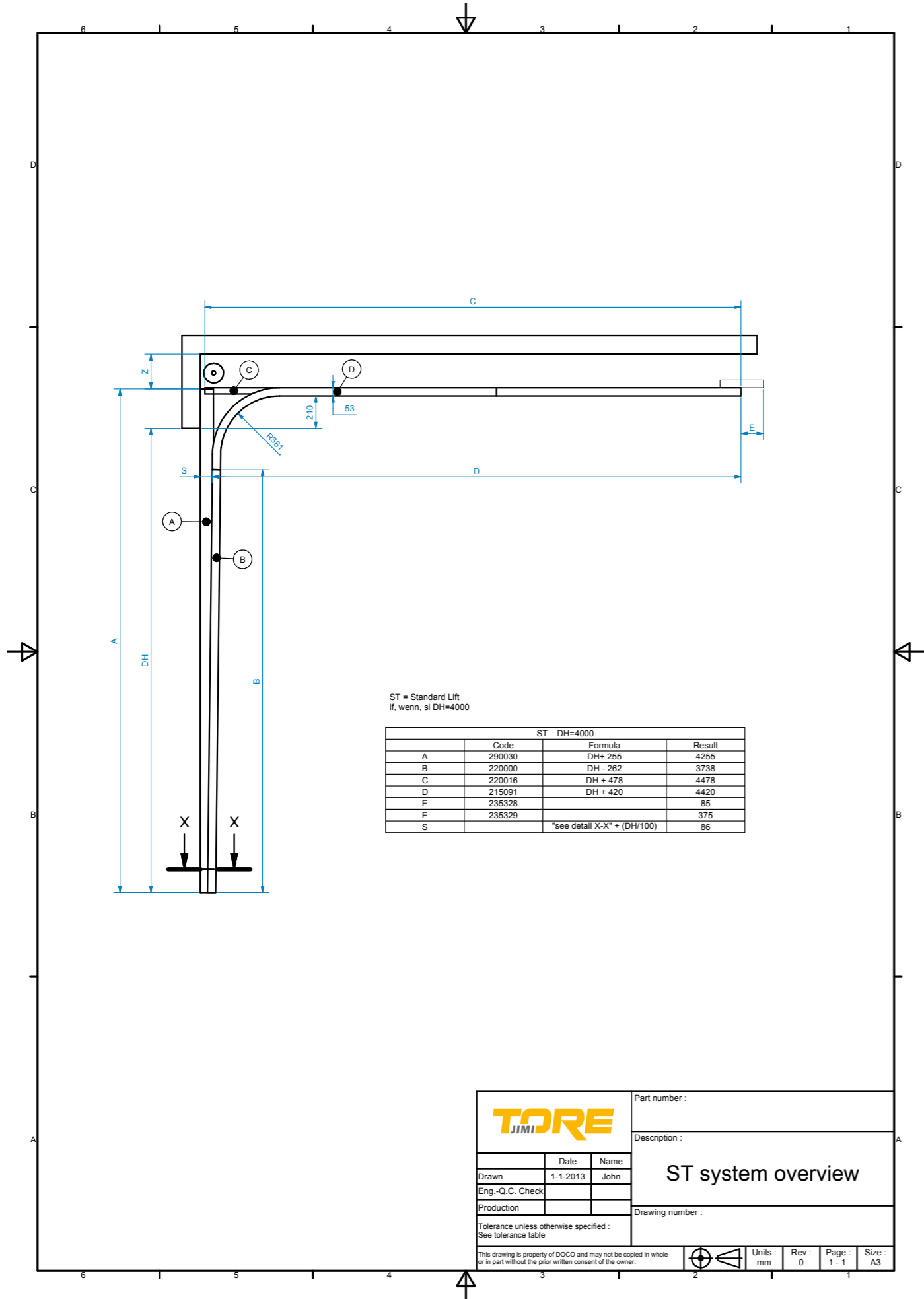

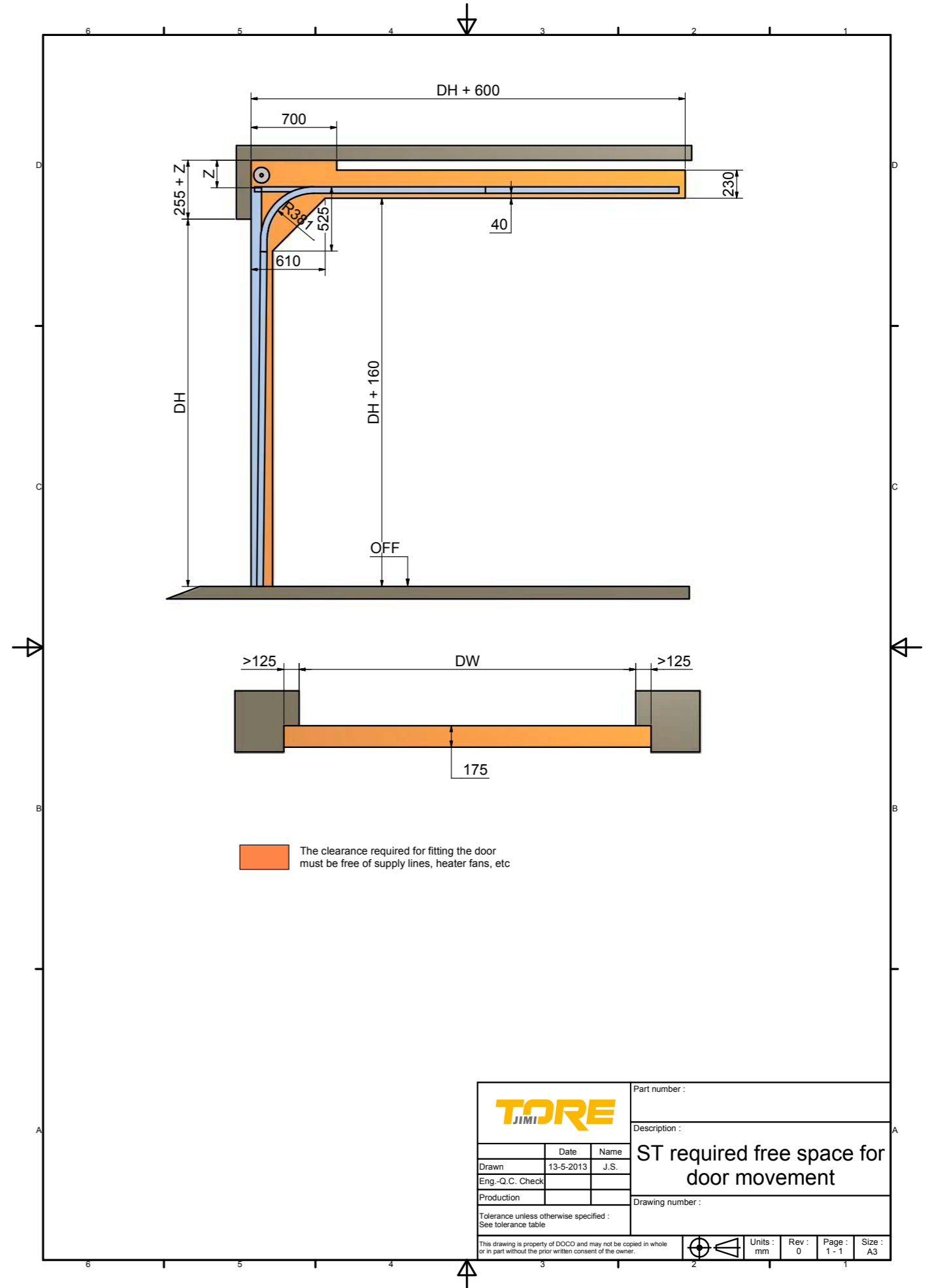
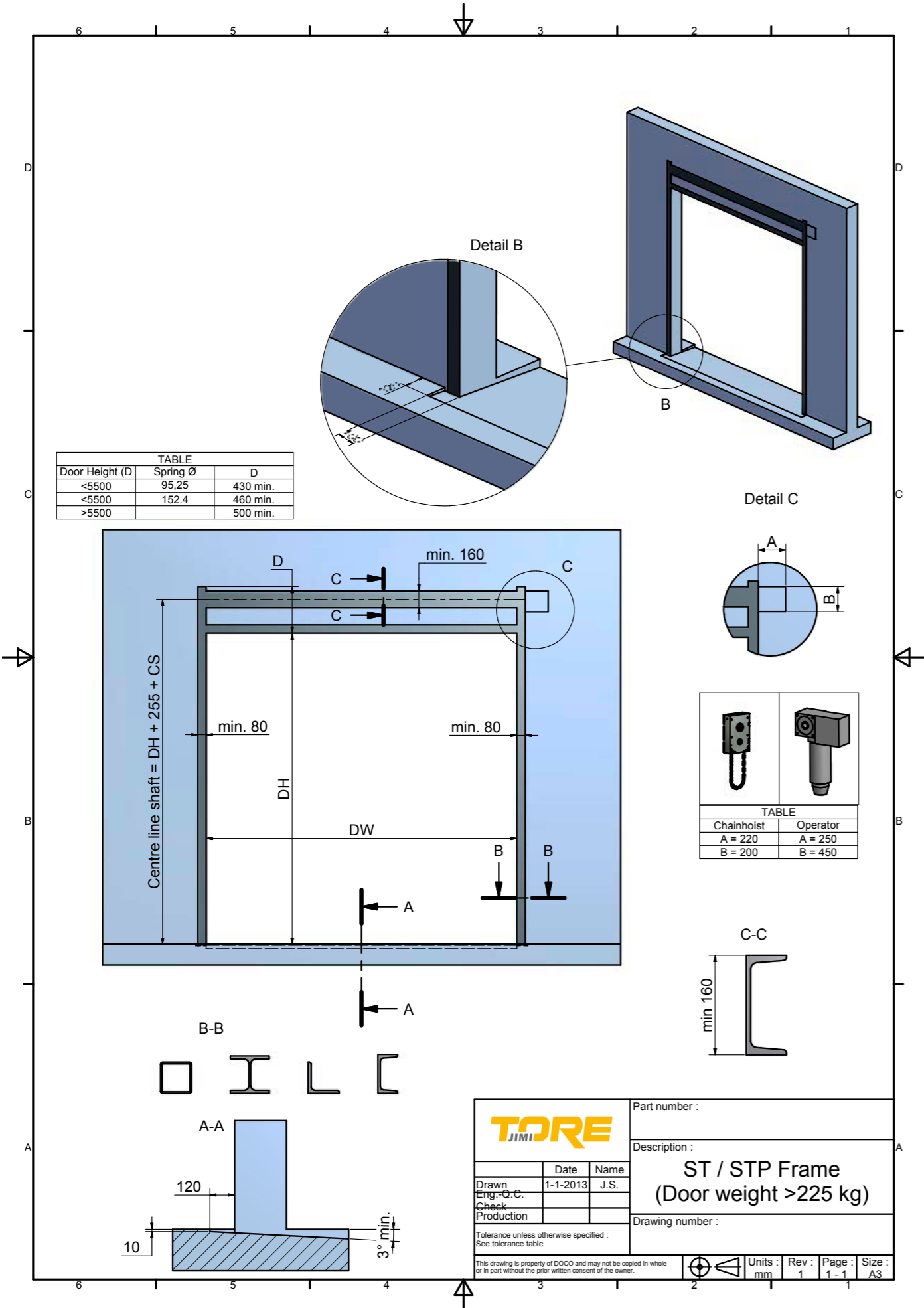

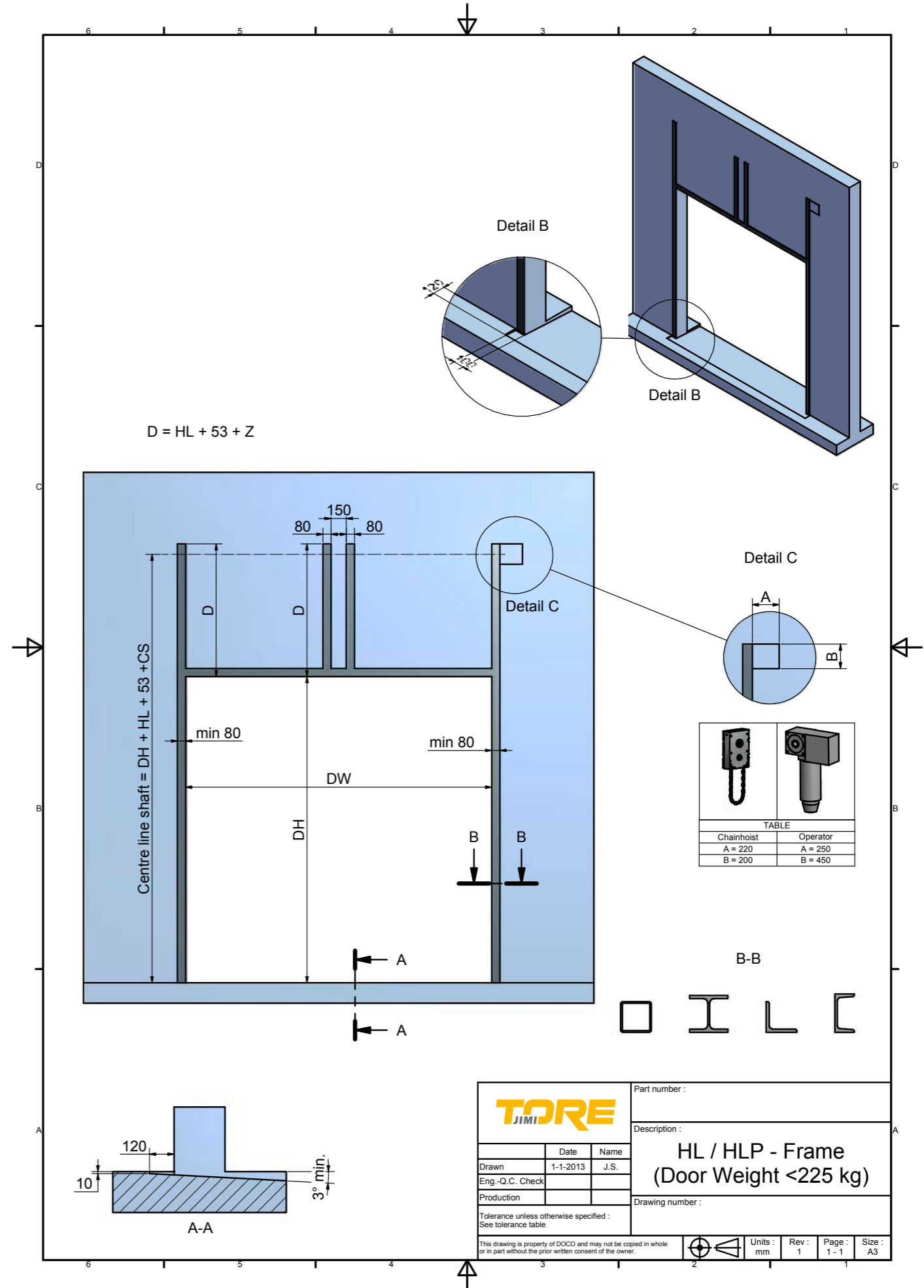
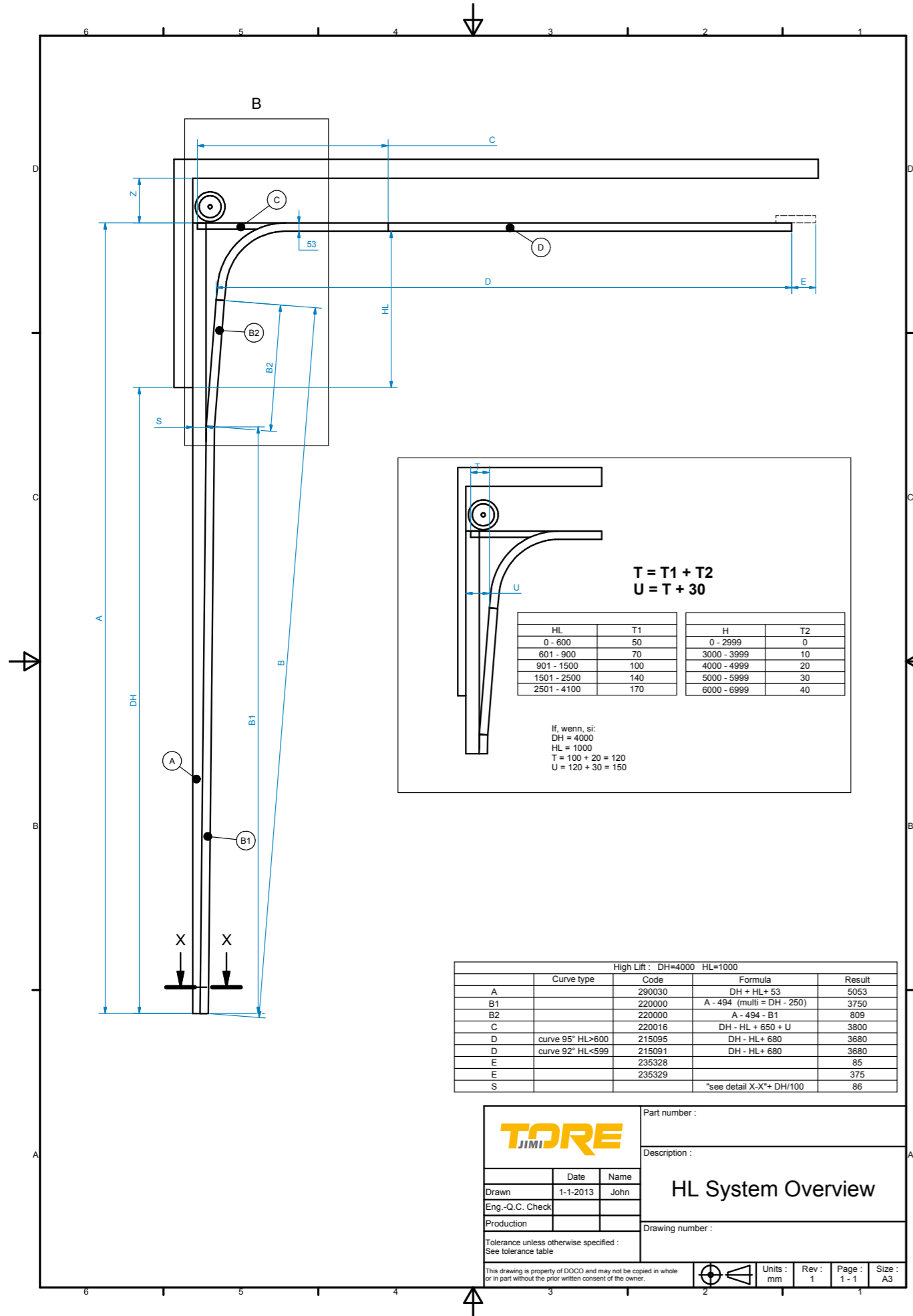



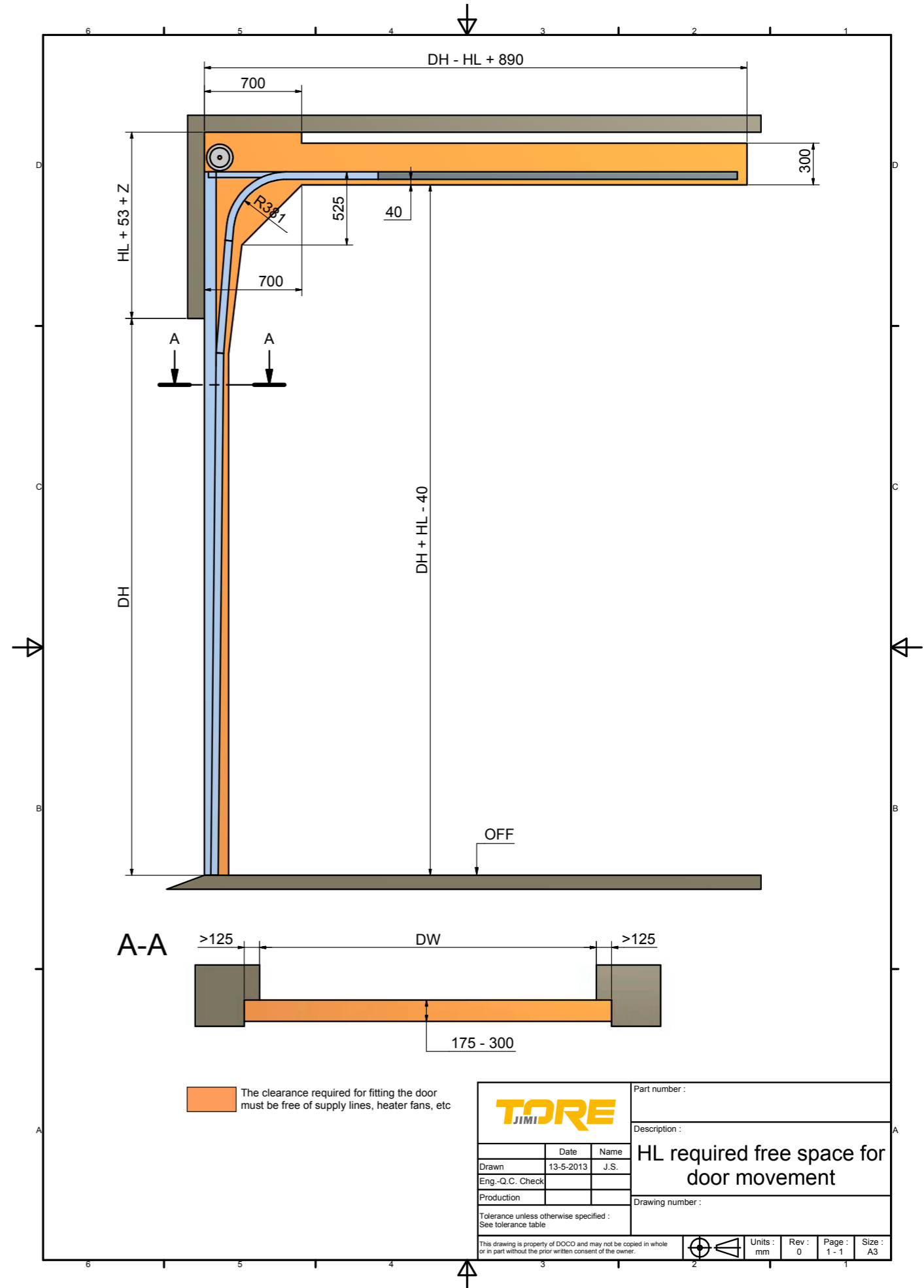
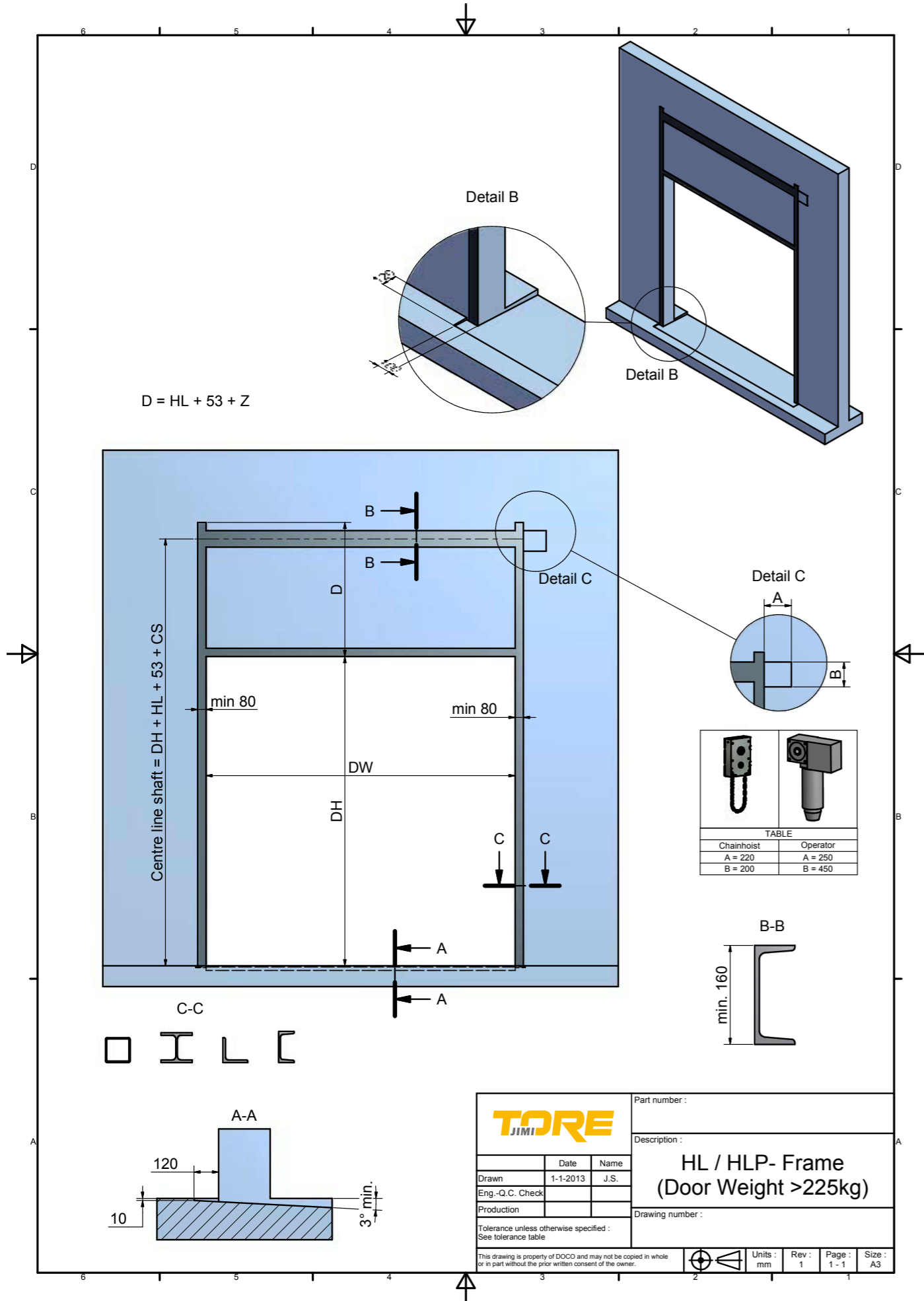

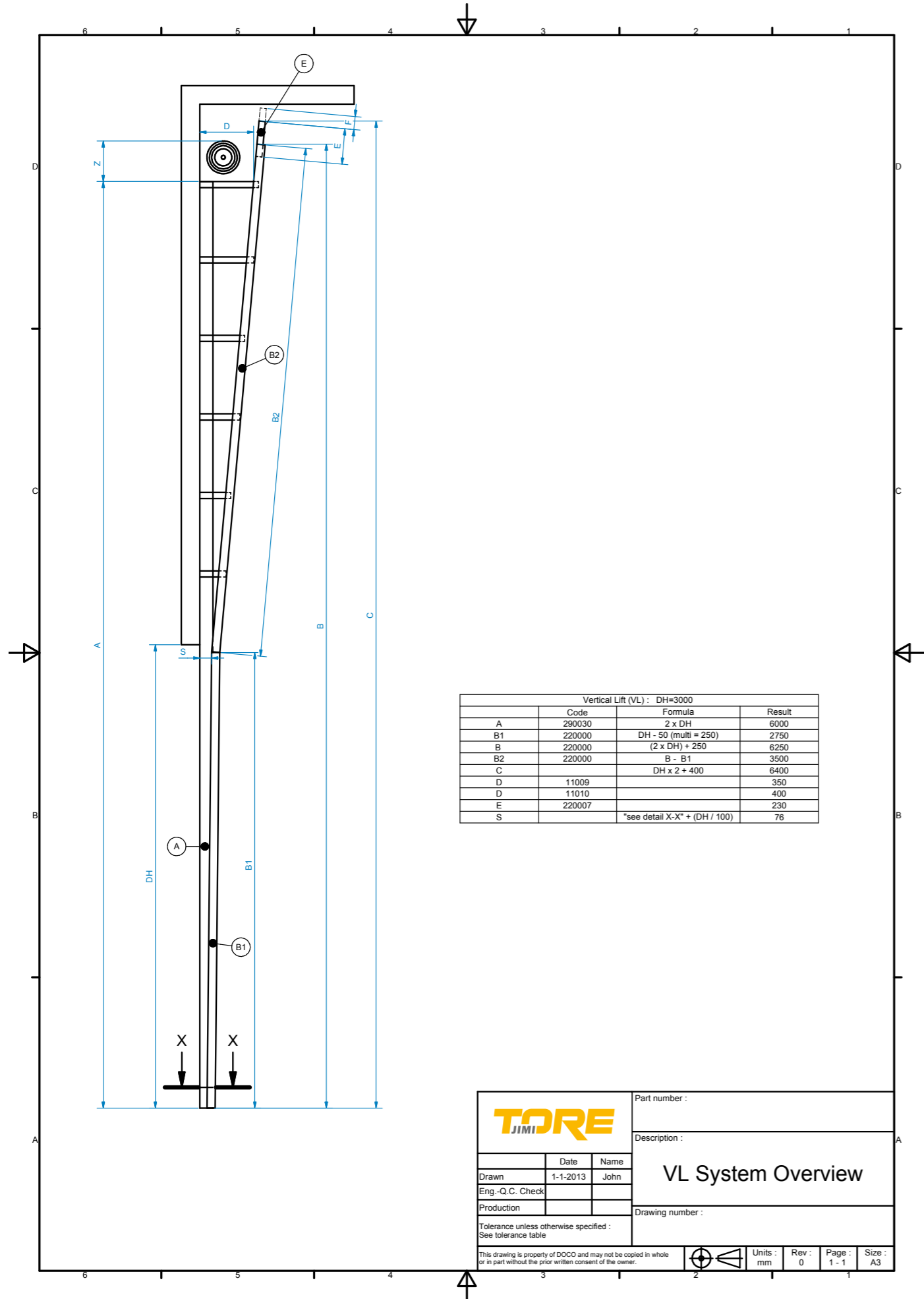

**TORE JIMI** Part number :  
Description :  
**VL System Overview**  
Drawing number :

Date	Name
1-1-2013	John

Eng.-Q.C. Check  
Production

Tolerance unless otherwise specified :  
See tolerance table

This drawing is property of DOCO and may not be copied in whole or in part without the prior written consent of the owner.

Units : mm Rev : 0 Page : 1 - 1 Size : A3

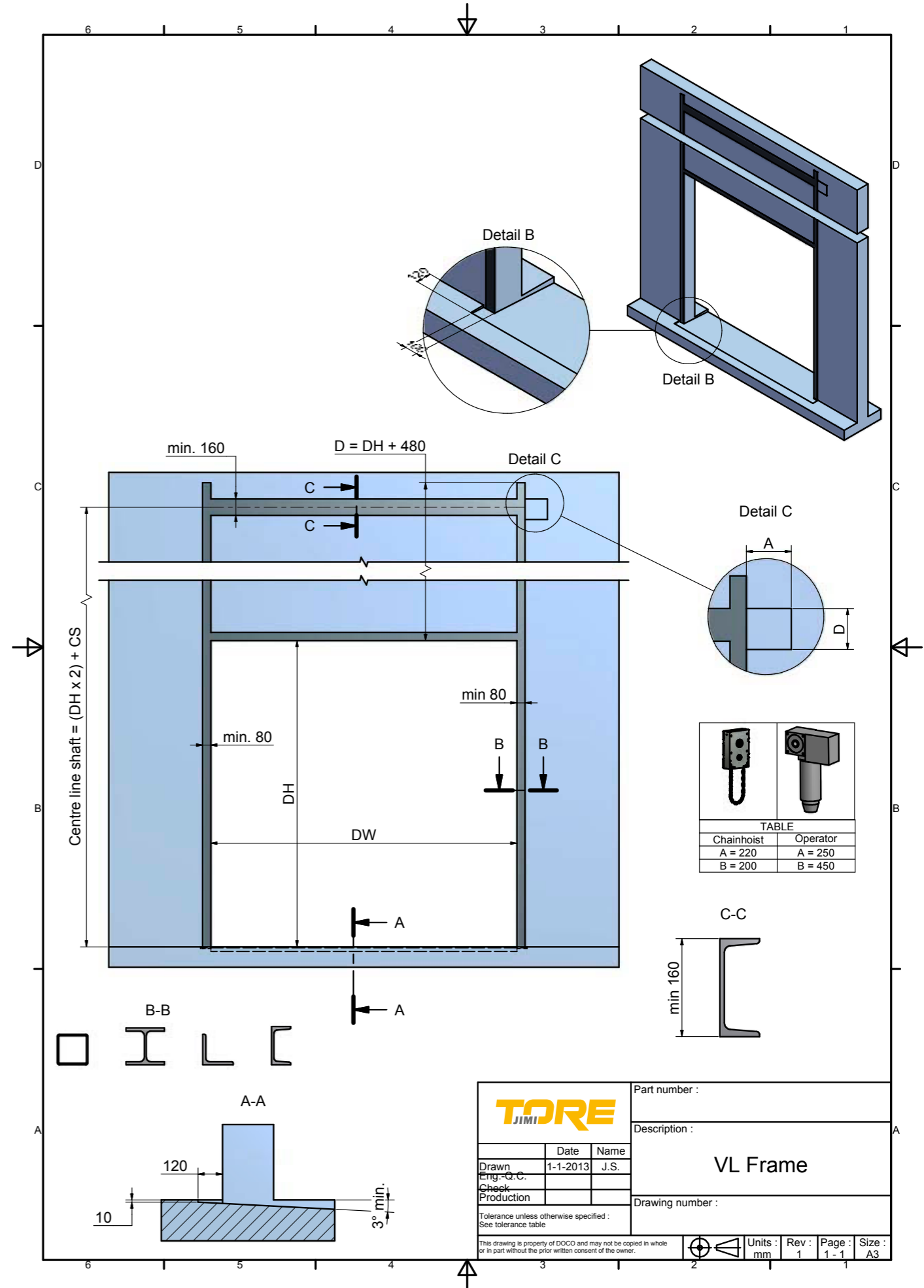

**TORE JIMI** Part number :  
Description :  
**VL Frame**  
Drawing number :

Date	Name
1-1-2013	J.S.

Eng.-Q.C. Check  
Production

Tolerance unless otherwise specified :  
See tolerance table

This drawing is property of DOCO and may not be copied in whole or in part without the prior written consent of the owner.

Units : mm Rev : 1 Page : 1 - 1 Size : A3

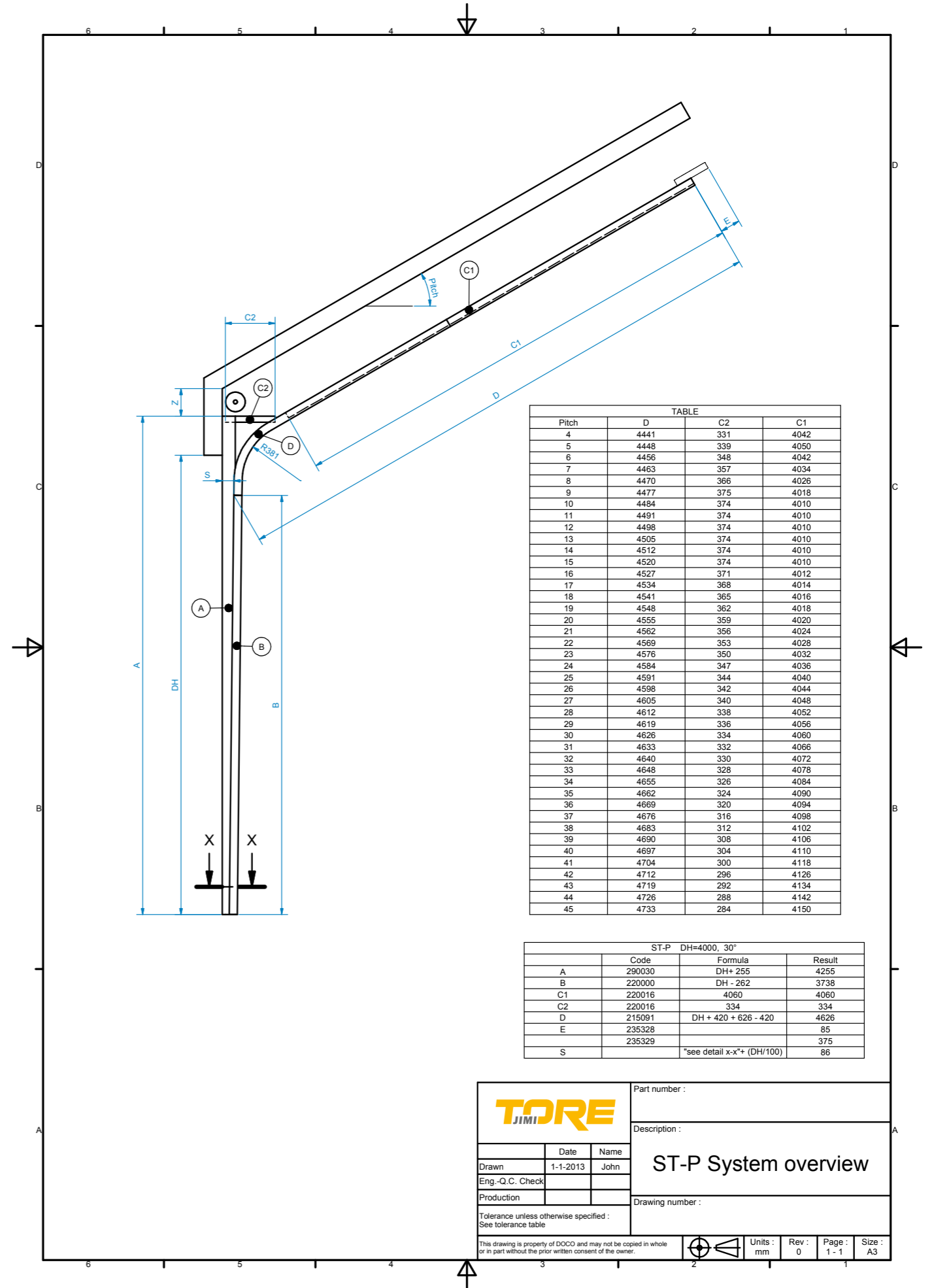
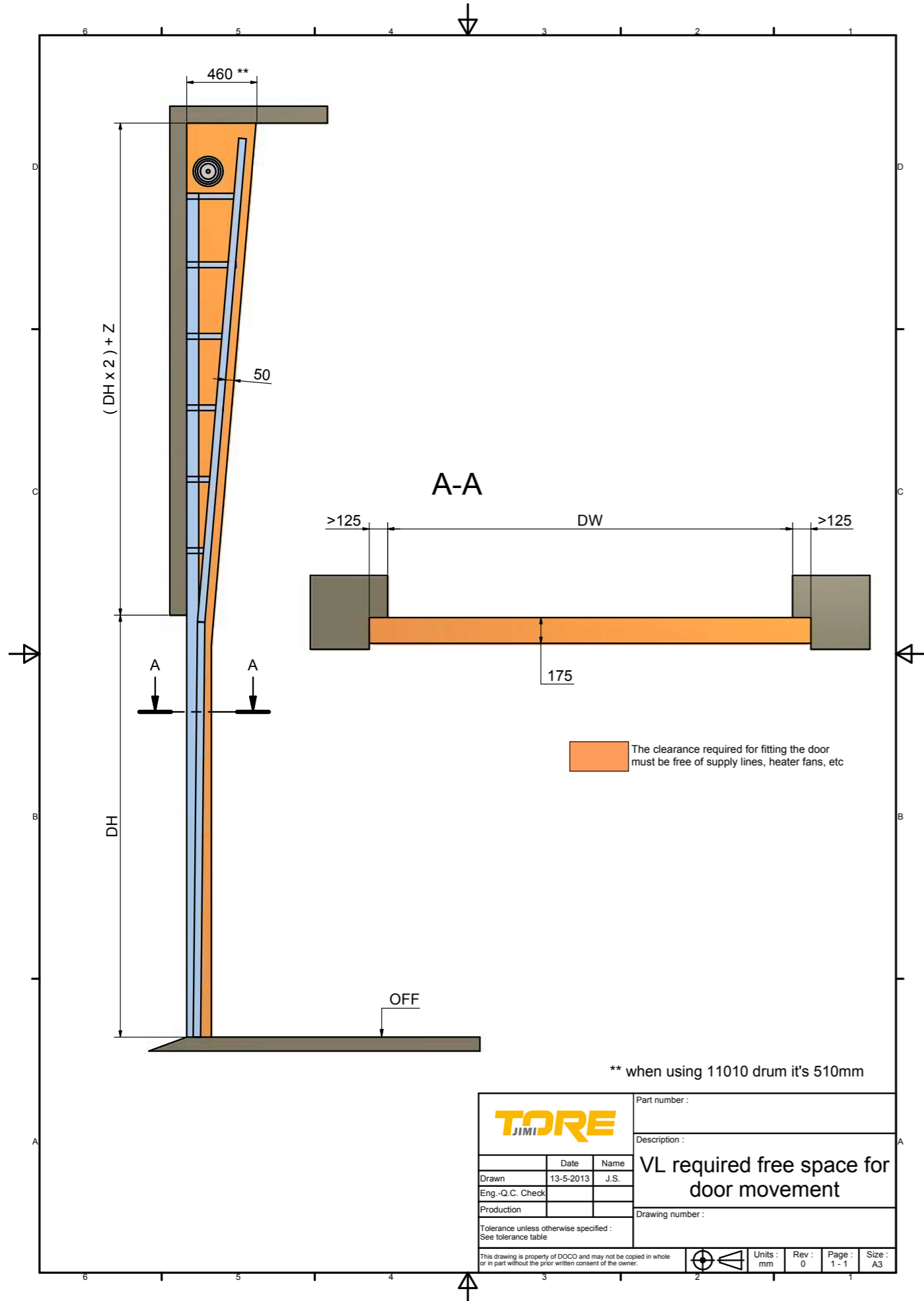



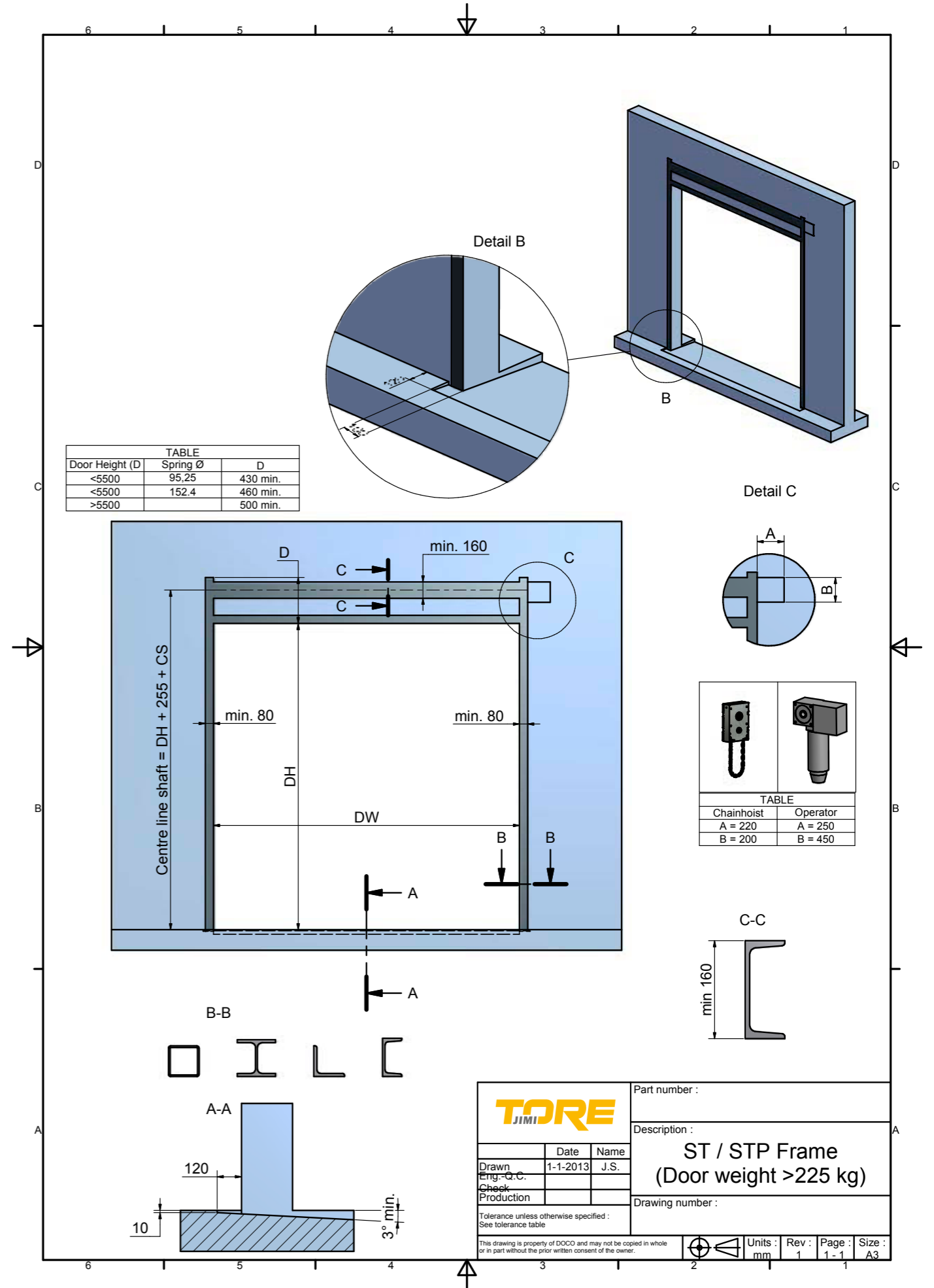
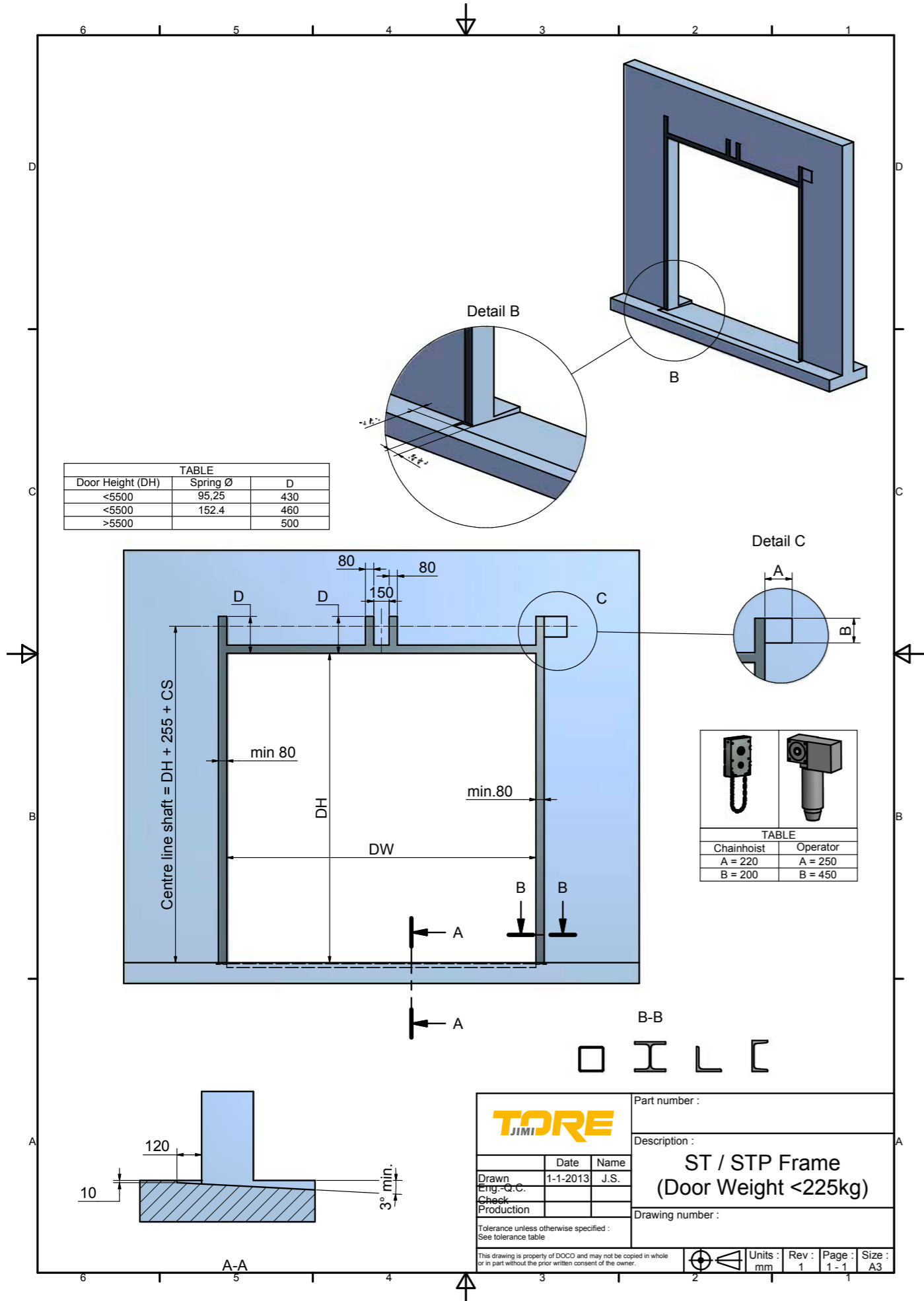

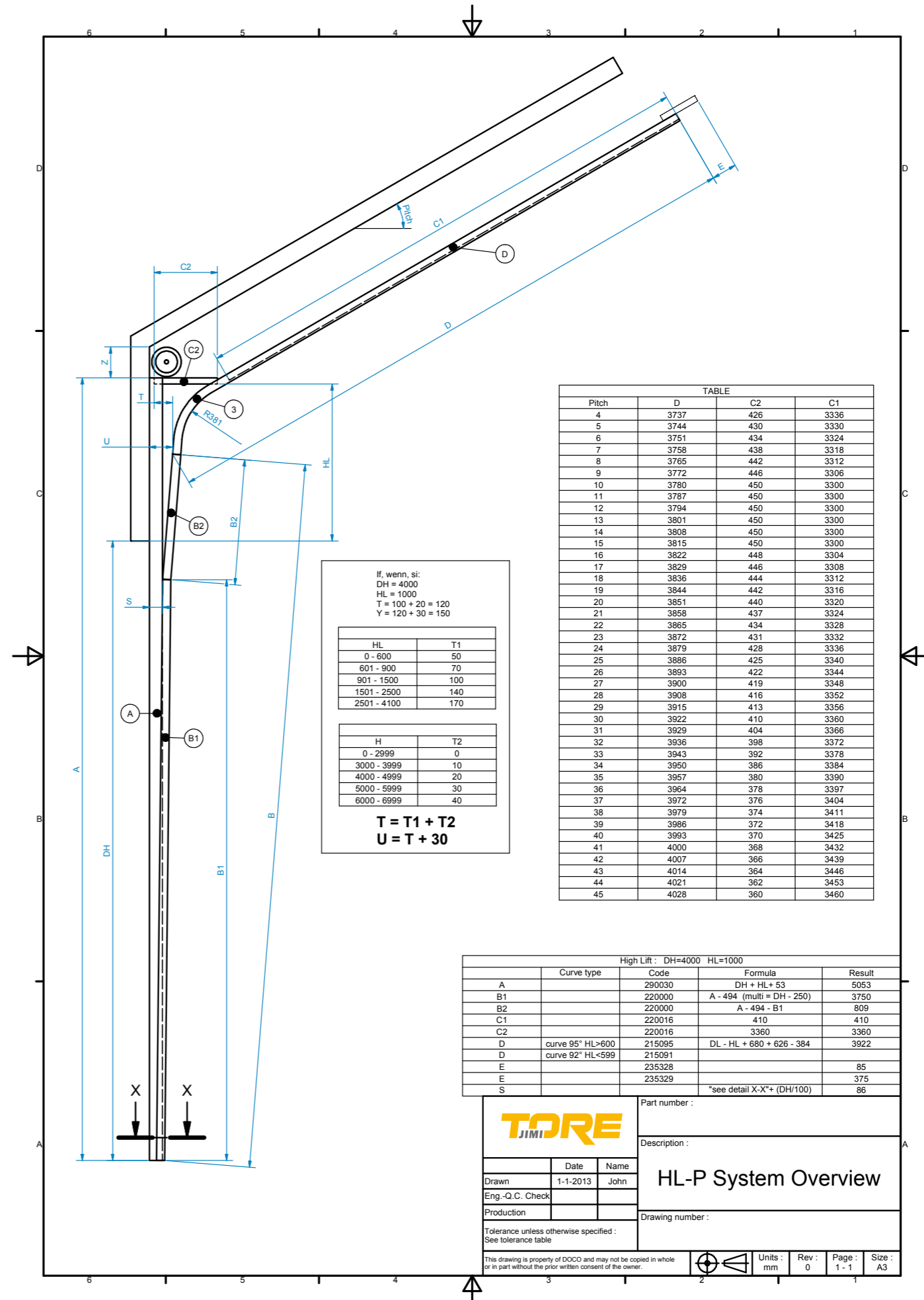
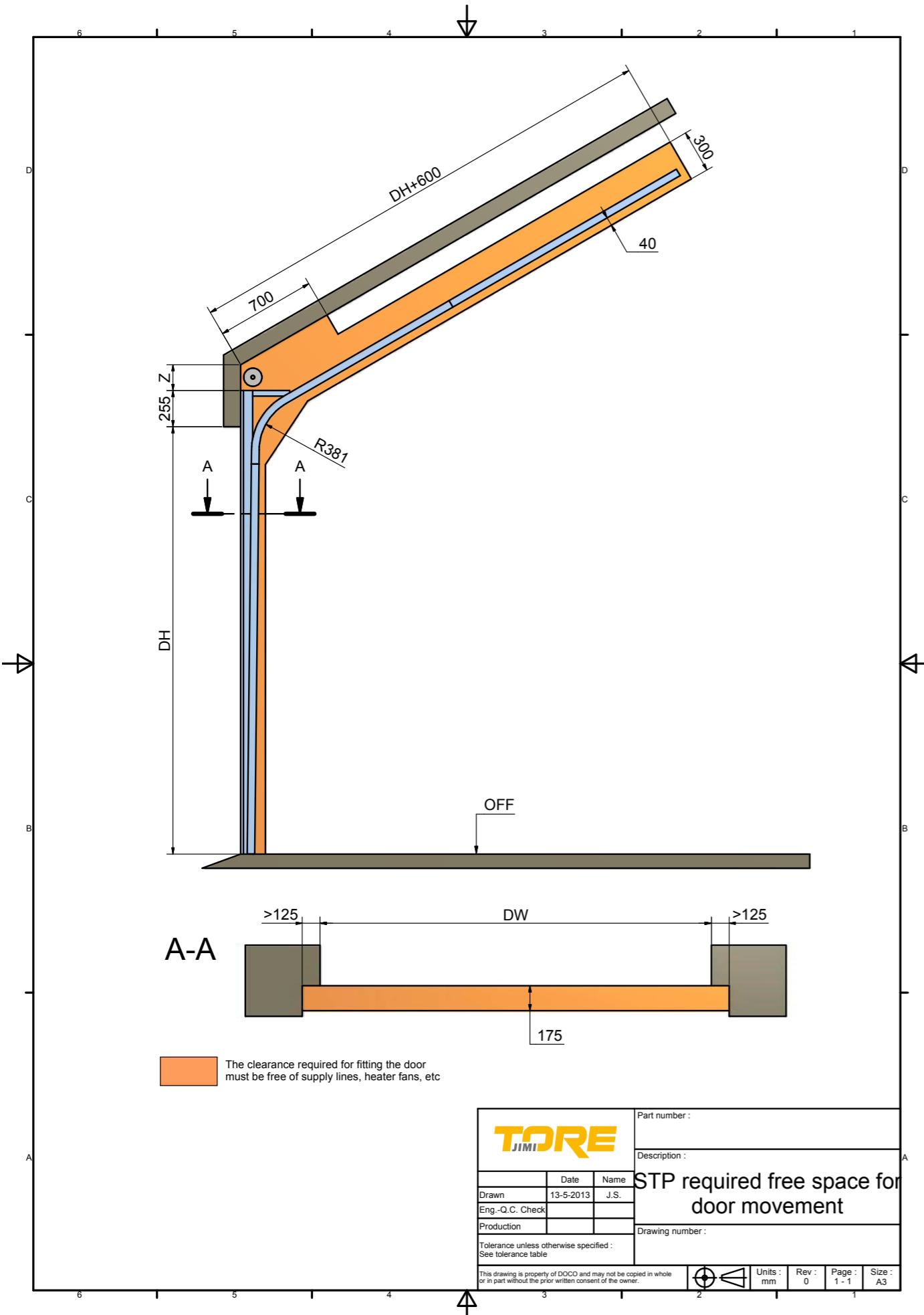

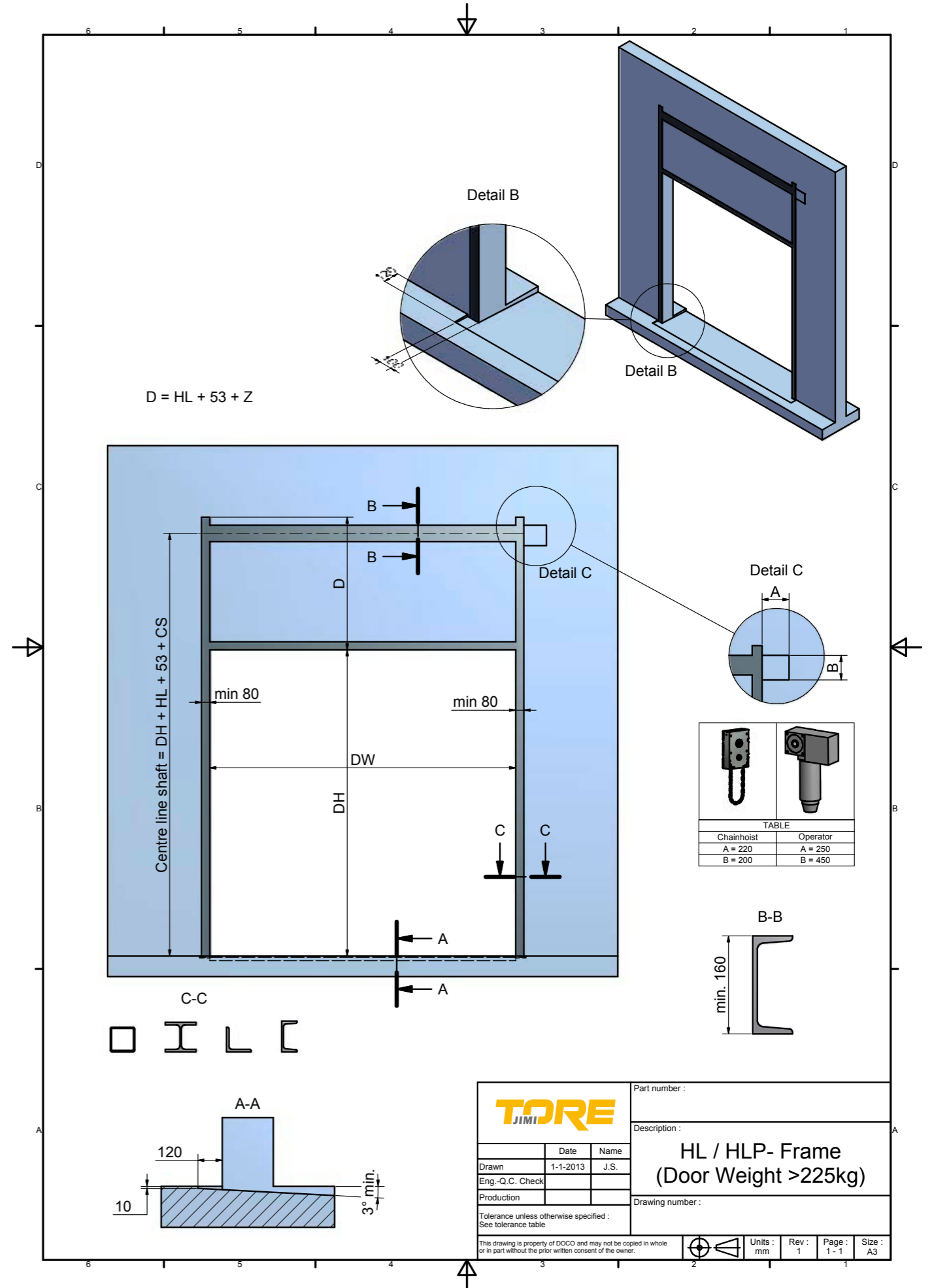
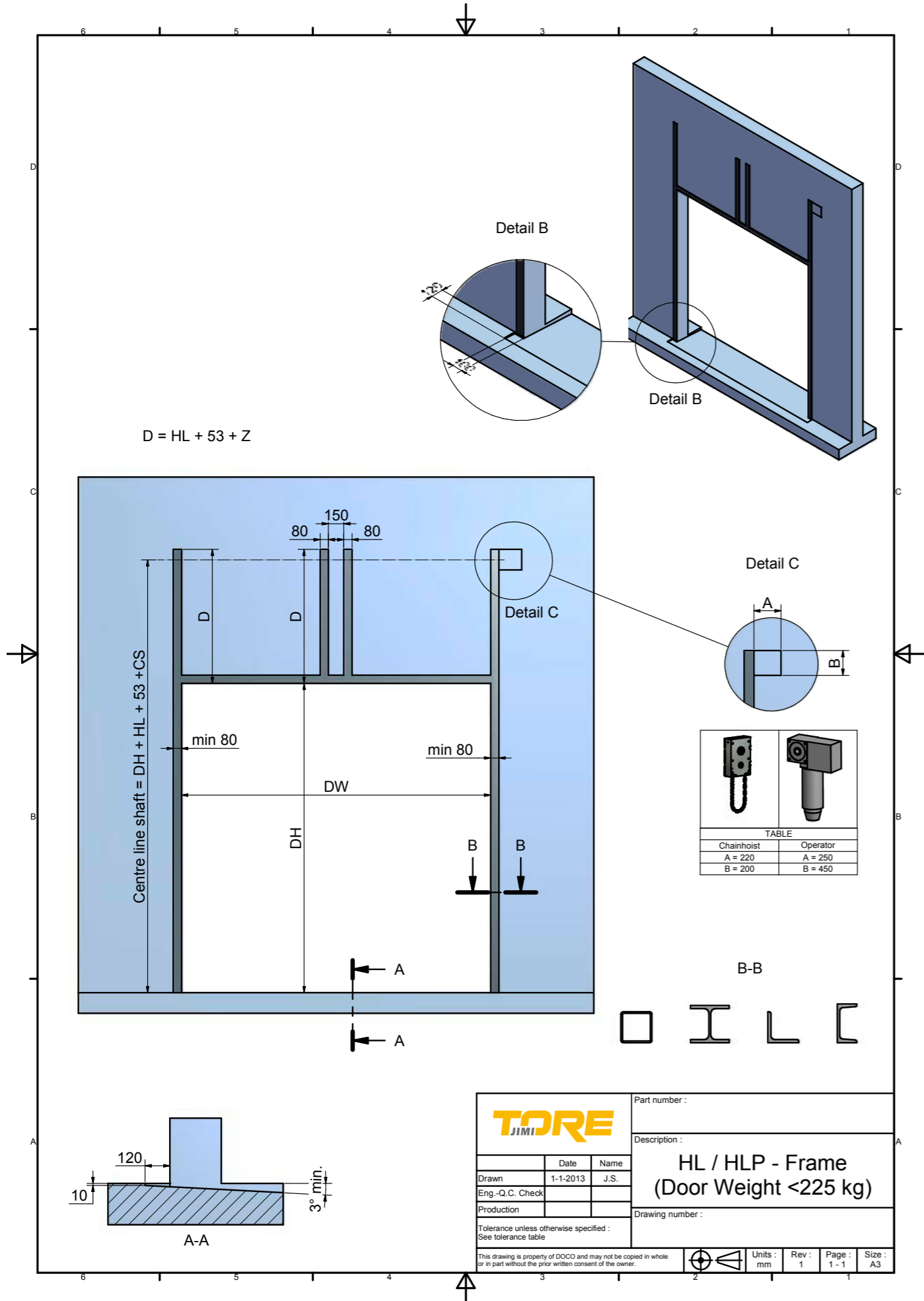

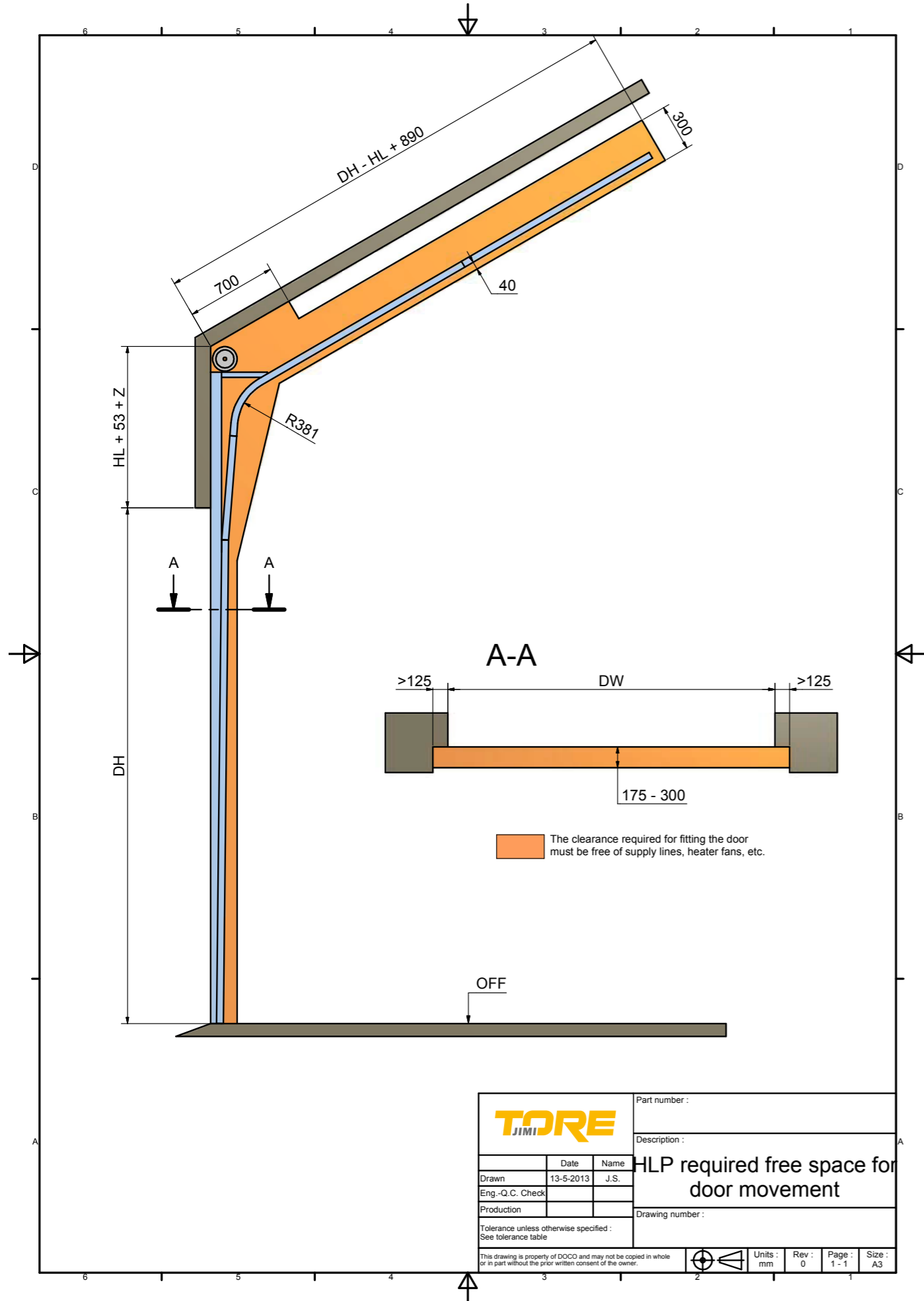

This drawing is property of DOCO and may not be copied in whole or in part without the prior written consent of the owner.

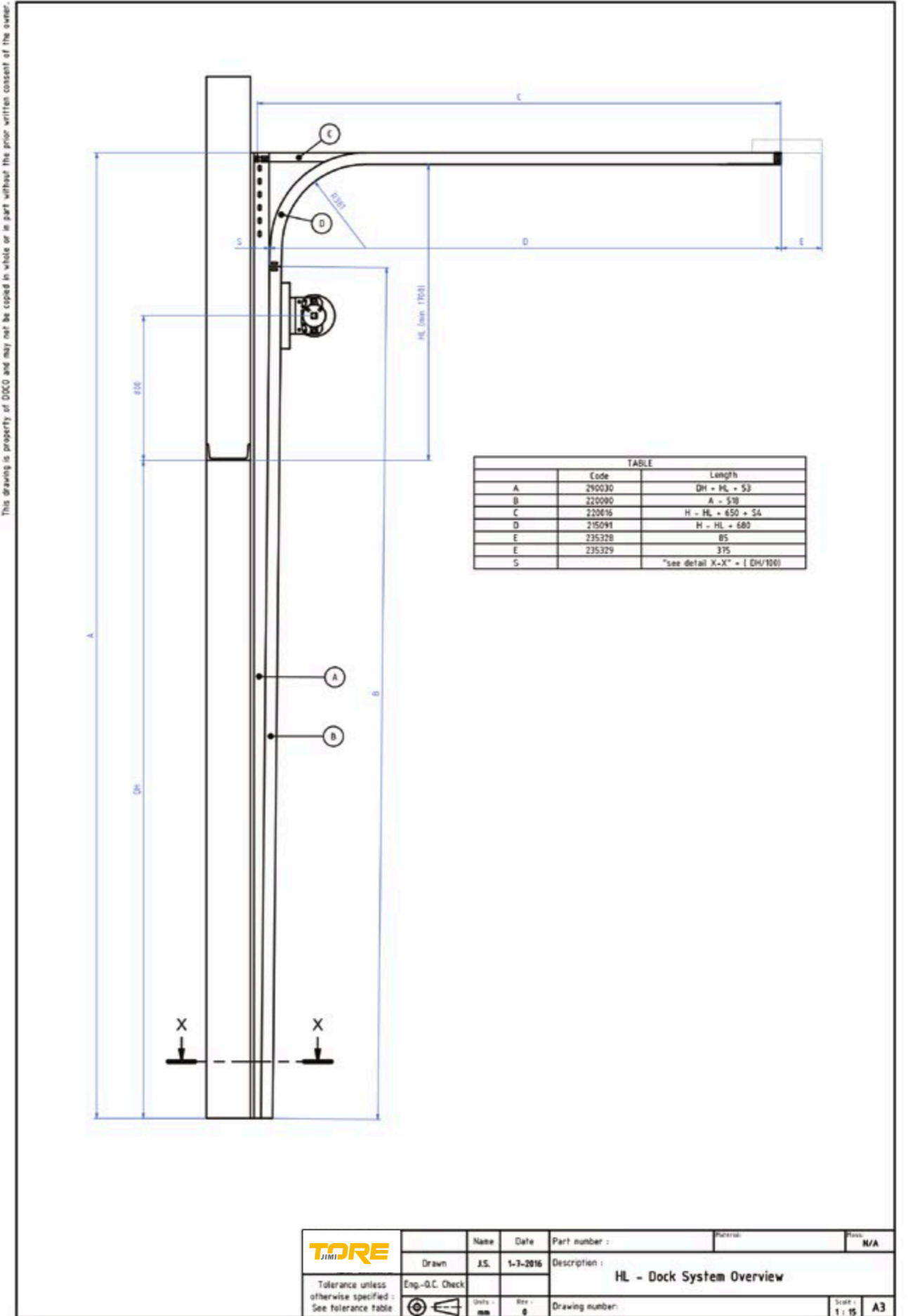

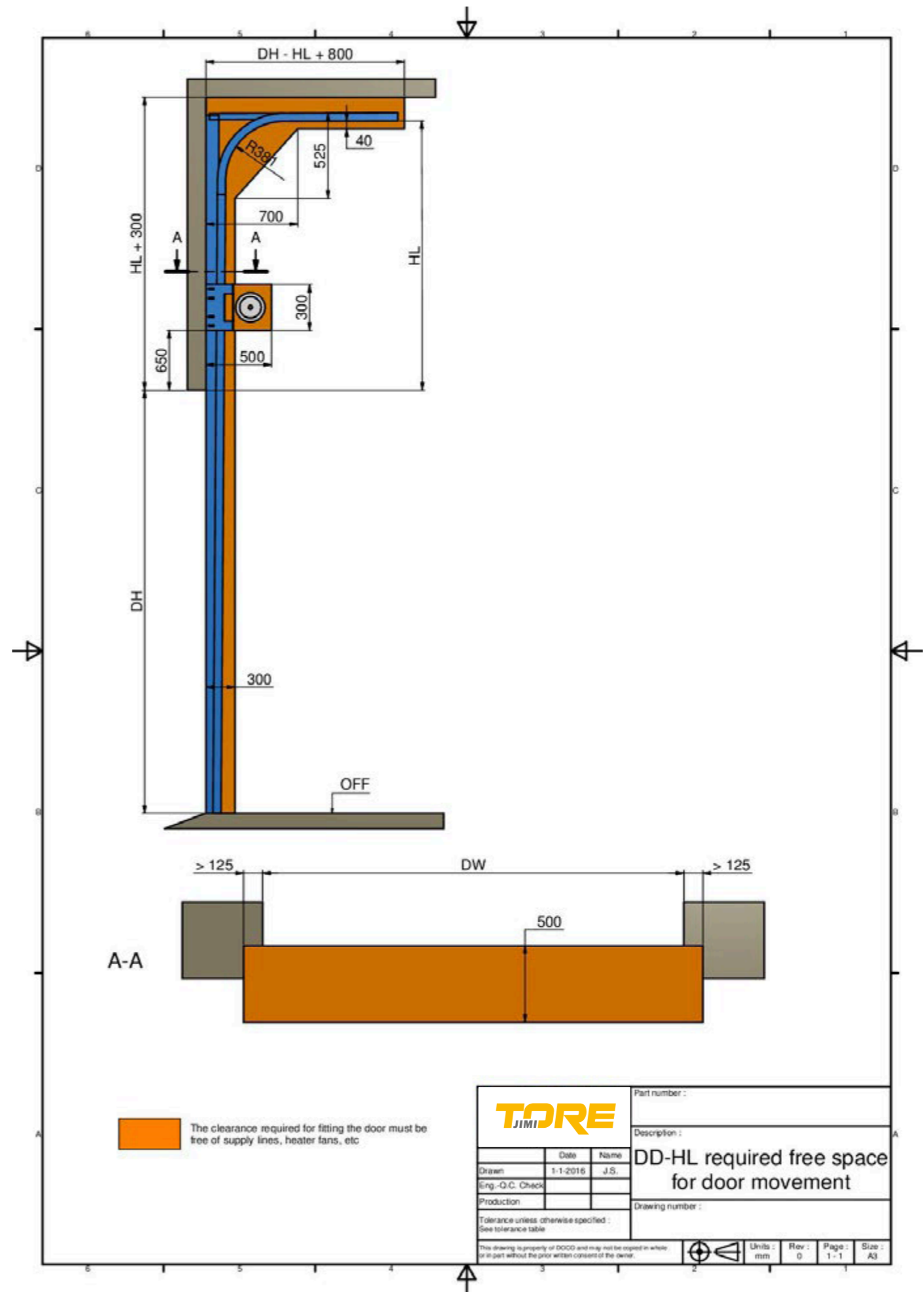
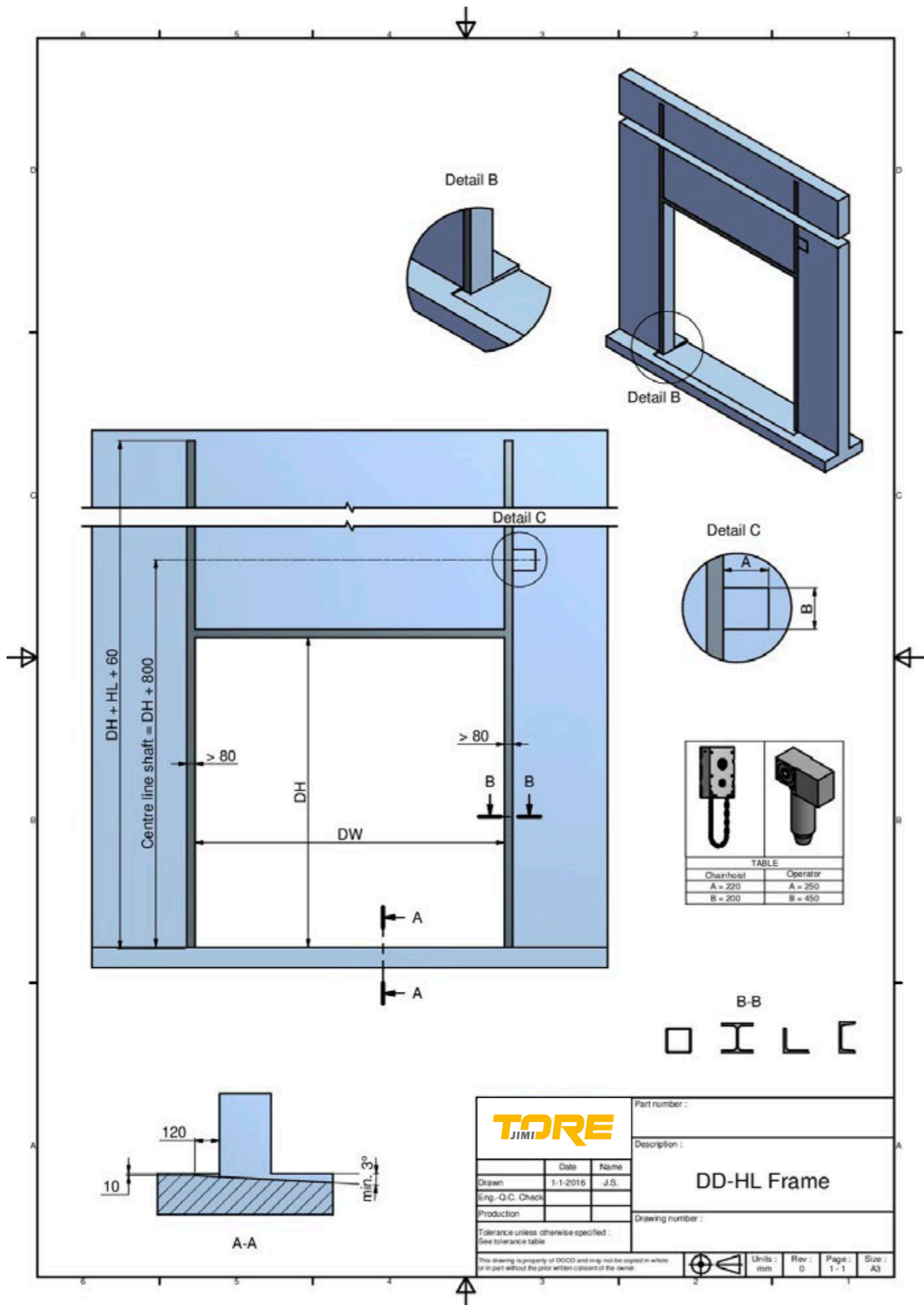



This drawing is property of DOCO and may not be copied in whole or in part without the prior written consent of the owner.

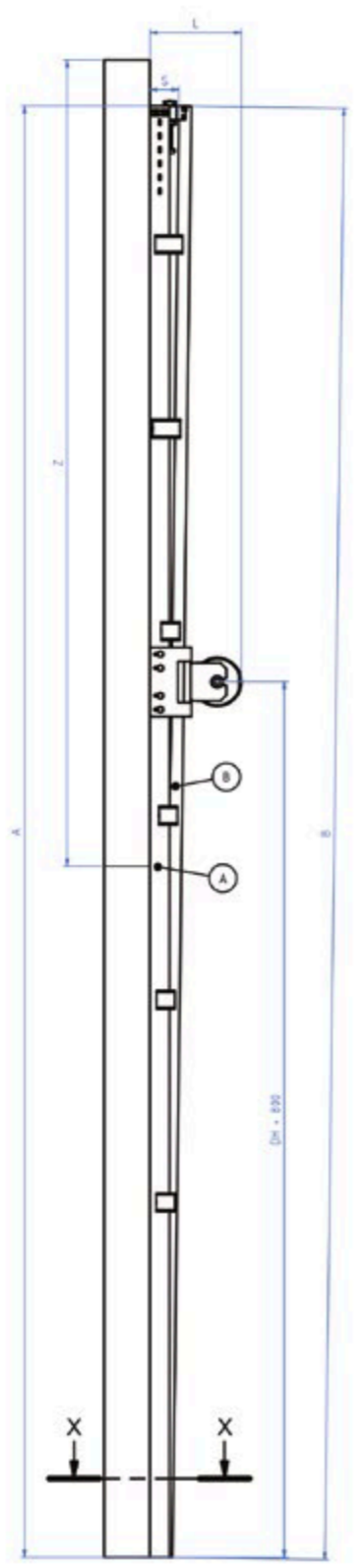

TABLE		
	Code	Length
A	290030	DH + 300
B	220000	DH + 300
S		"see detail X-X" = (DH/100)
L		420
Z		DH + 450

	Name	Date	Part number :	Material	Scale
	Drawn	John	1-7-2016	Description : VL-Dock System overview	M/A
Tolerance unless otherwise specified : See tolerance table	Eng.-Q.C. Check			Drawing number:	Sheet 1 of 20 A3
	Units : mm	Size : g			

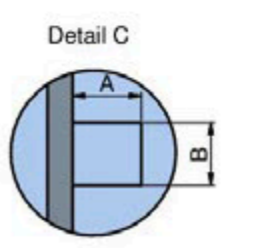
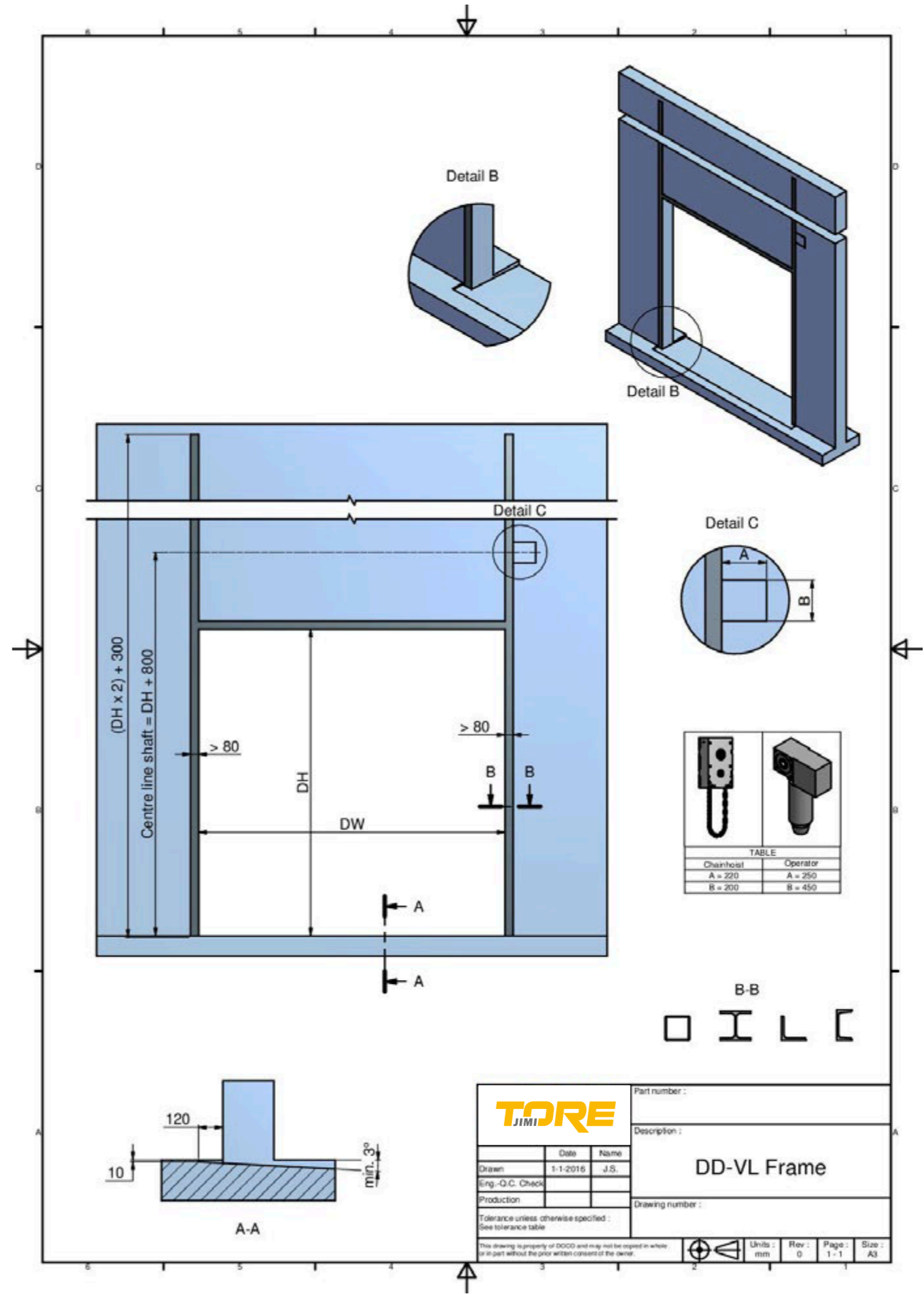
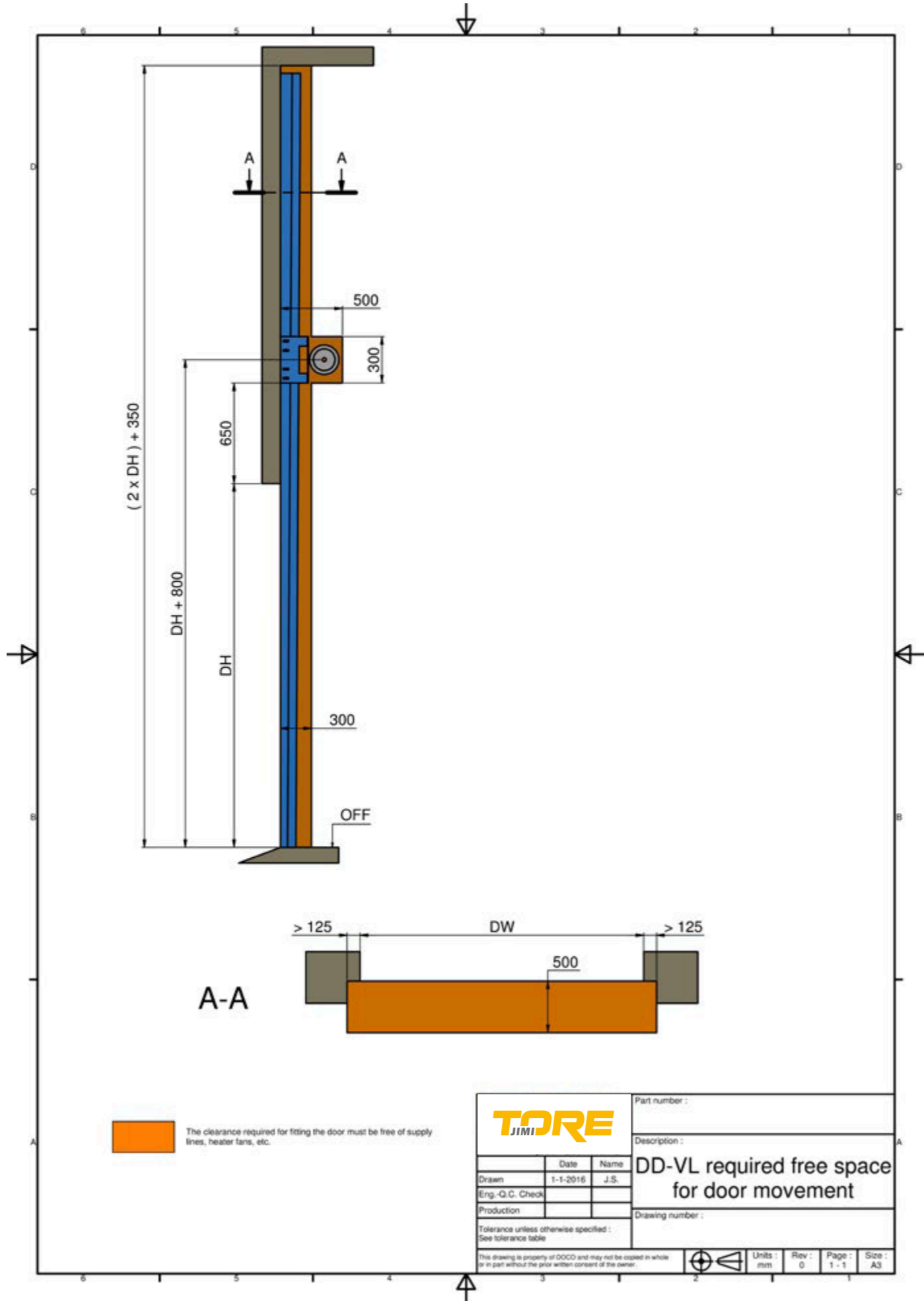
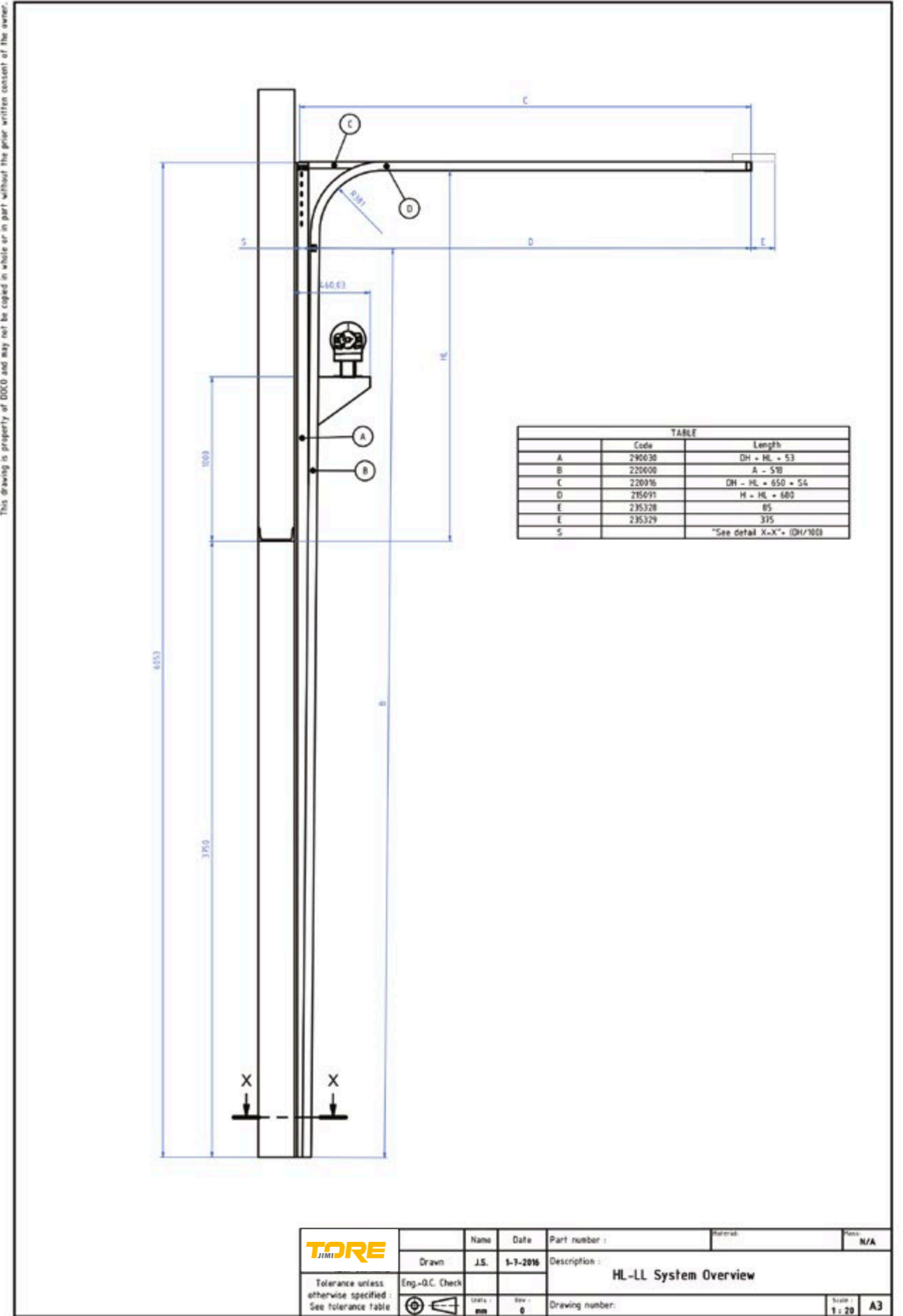

TABLE	
Chainhoist	Operator
A = 220	A = 250
B = 200	B = 450

	Date	Name	Part number :
	1-1-2016	J.S.	Description : DD-VL Frame
Drawn	Eng.-Q.C. Check		Drawing number :
Production			
Tolerance unless otherwise specified : See tolerance table			Units : mm
This drawing is property of DOCO and may not be copied in whole or in part without the prior written consent of the owner.			Rev : 0
			Page : 1-1
			Size : A3



This drawing is property of DOCO and may not be copied in whole or in part without the prior written consent of the owner.



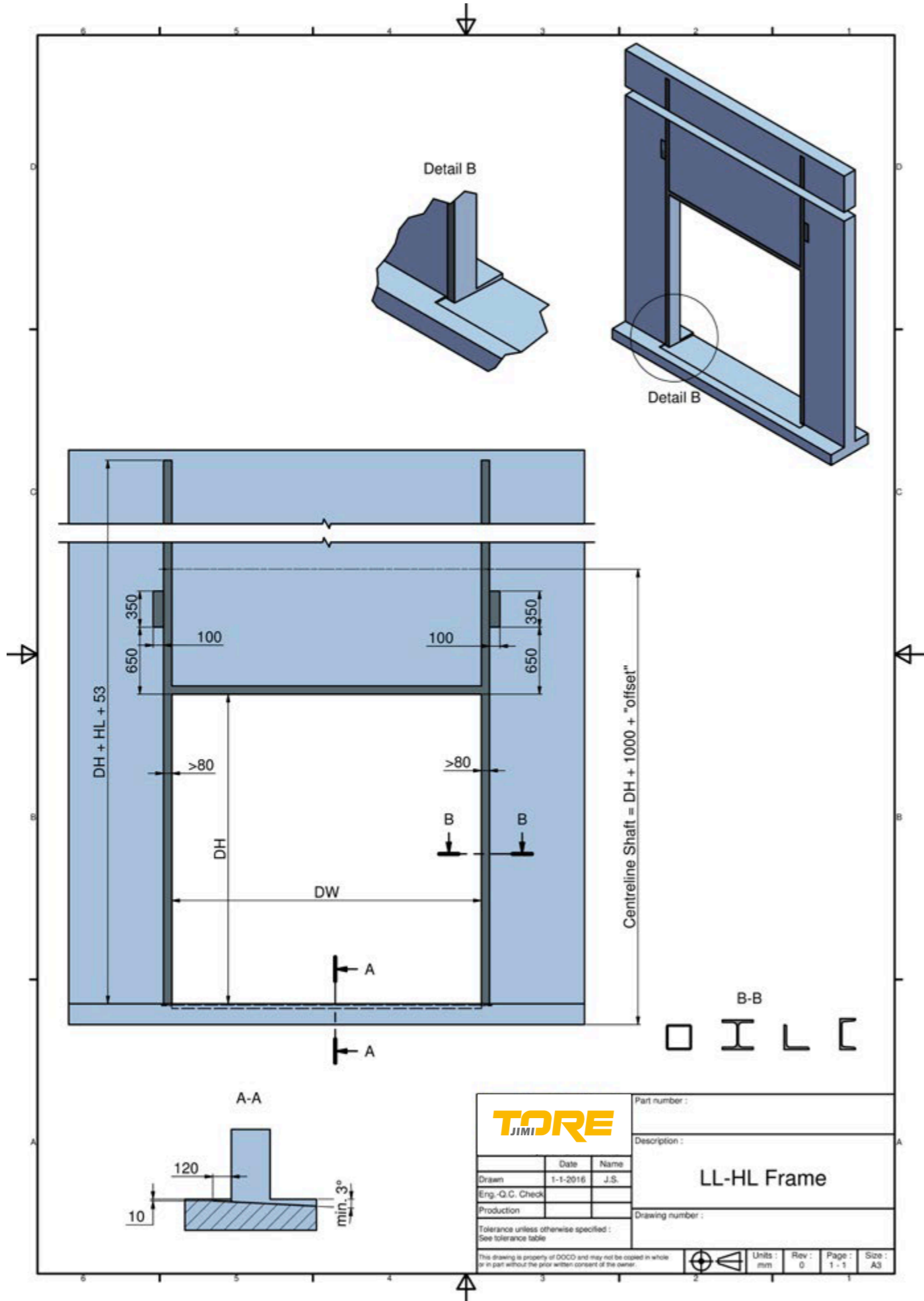

This drawing is property of DOCO and may not be copied in whole or in part without the prior written consent of the owner.

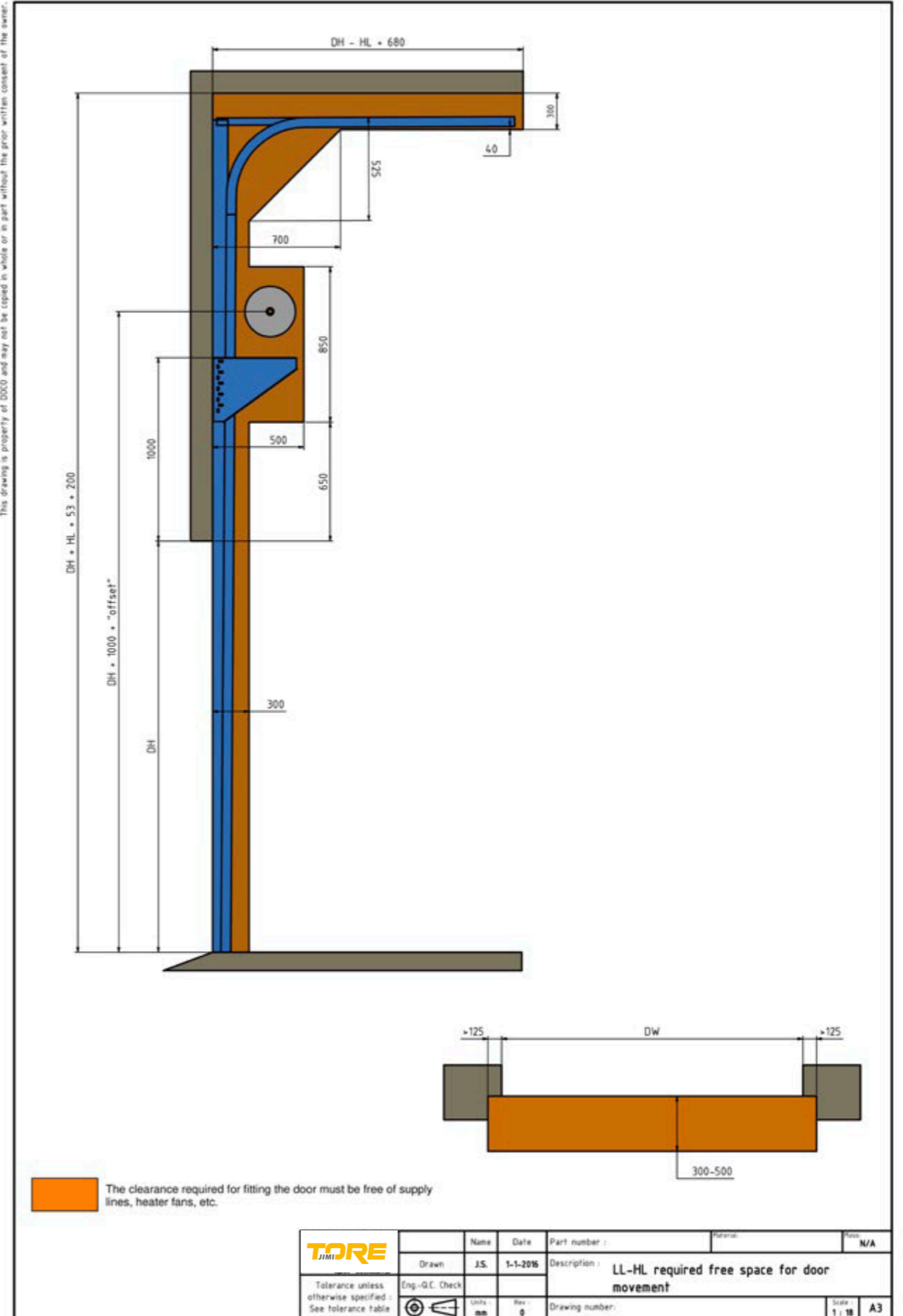

This drawing is property of DOCC and may not be copied in whole or in part without the prior written consent of the owner.

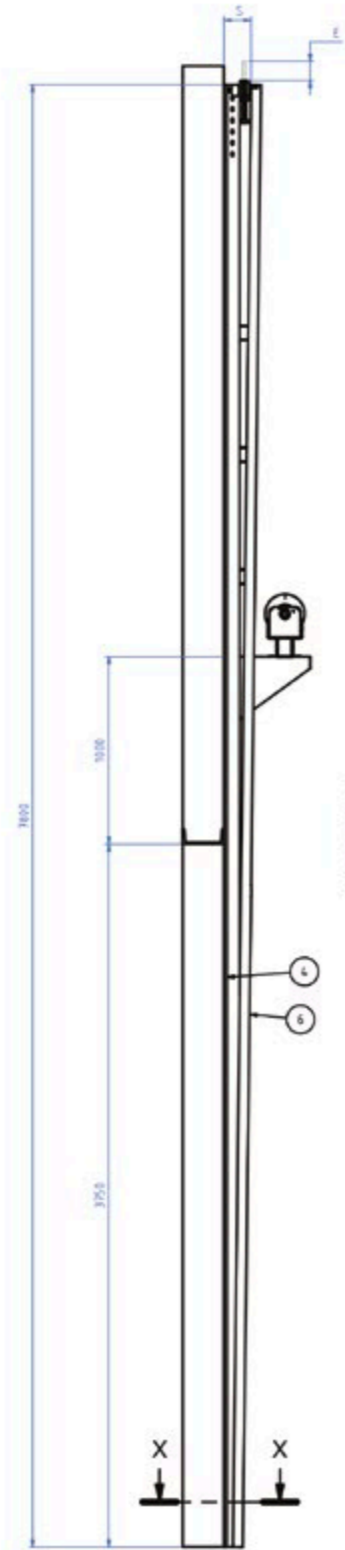
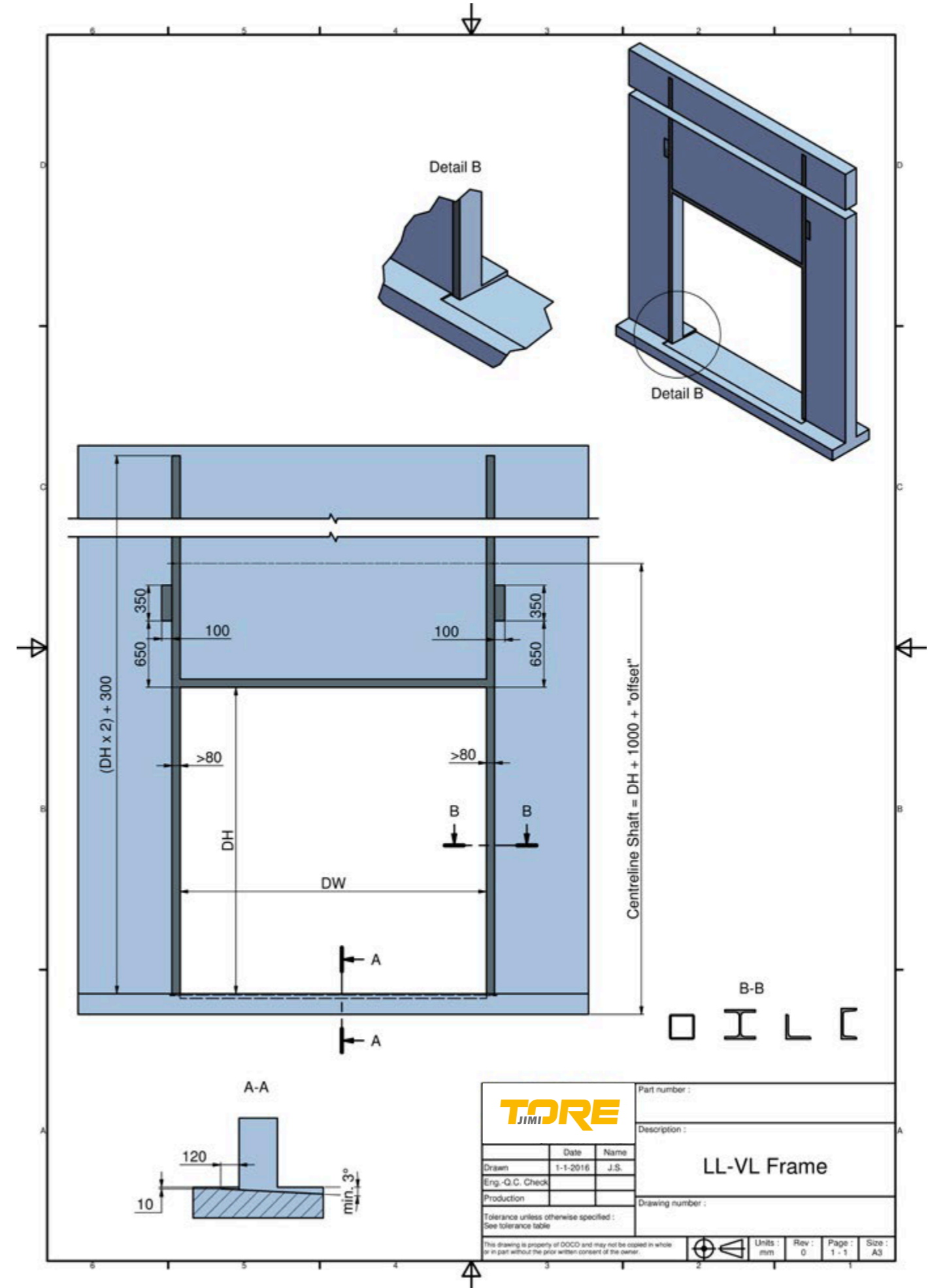
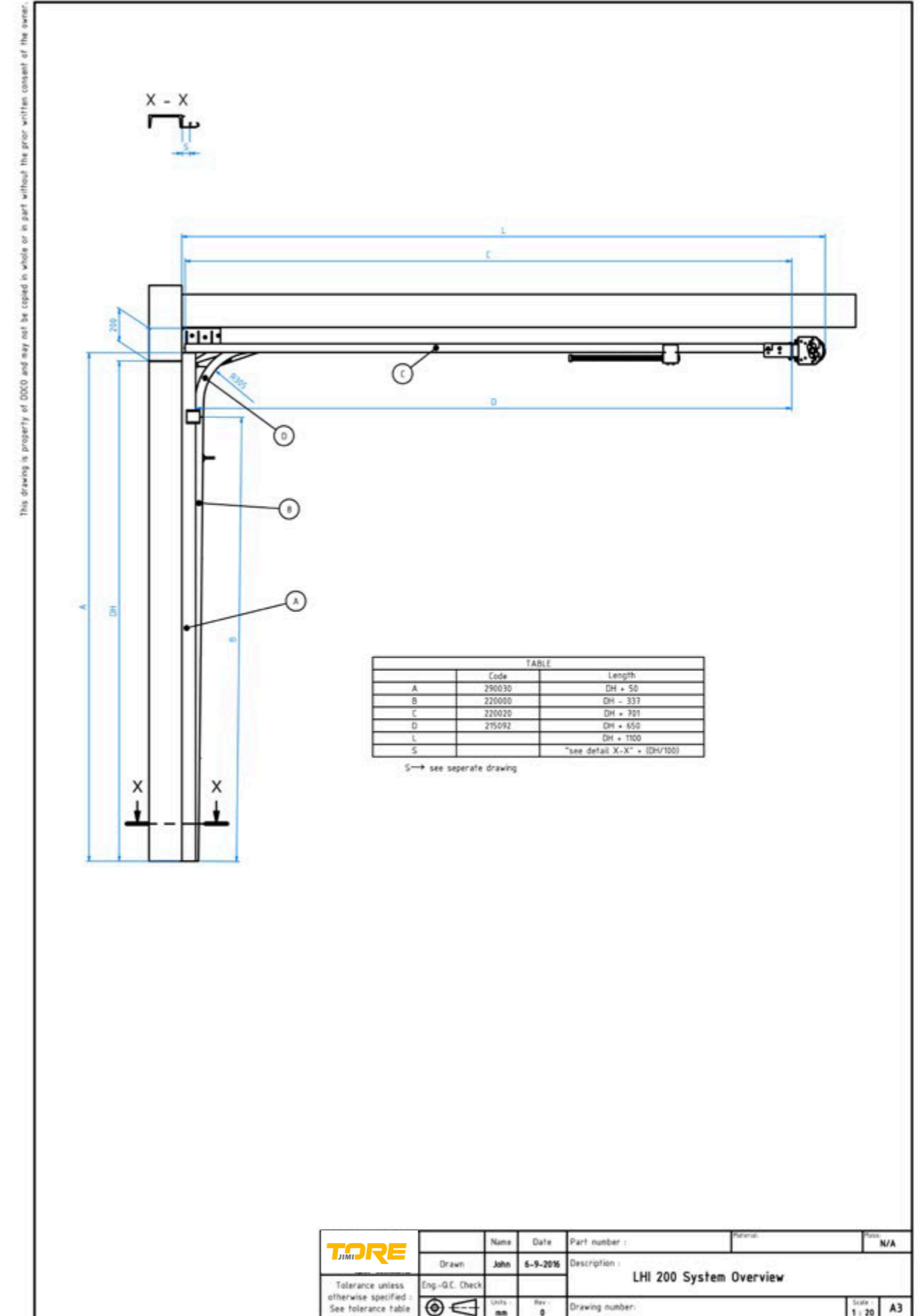
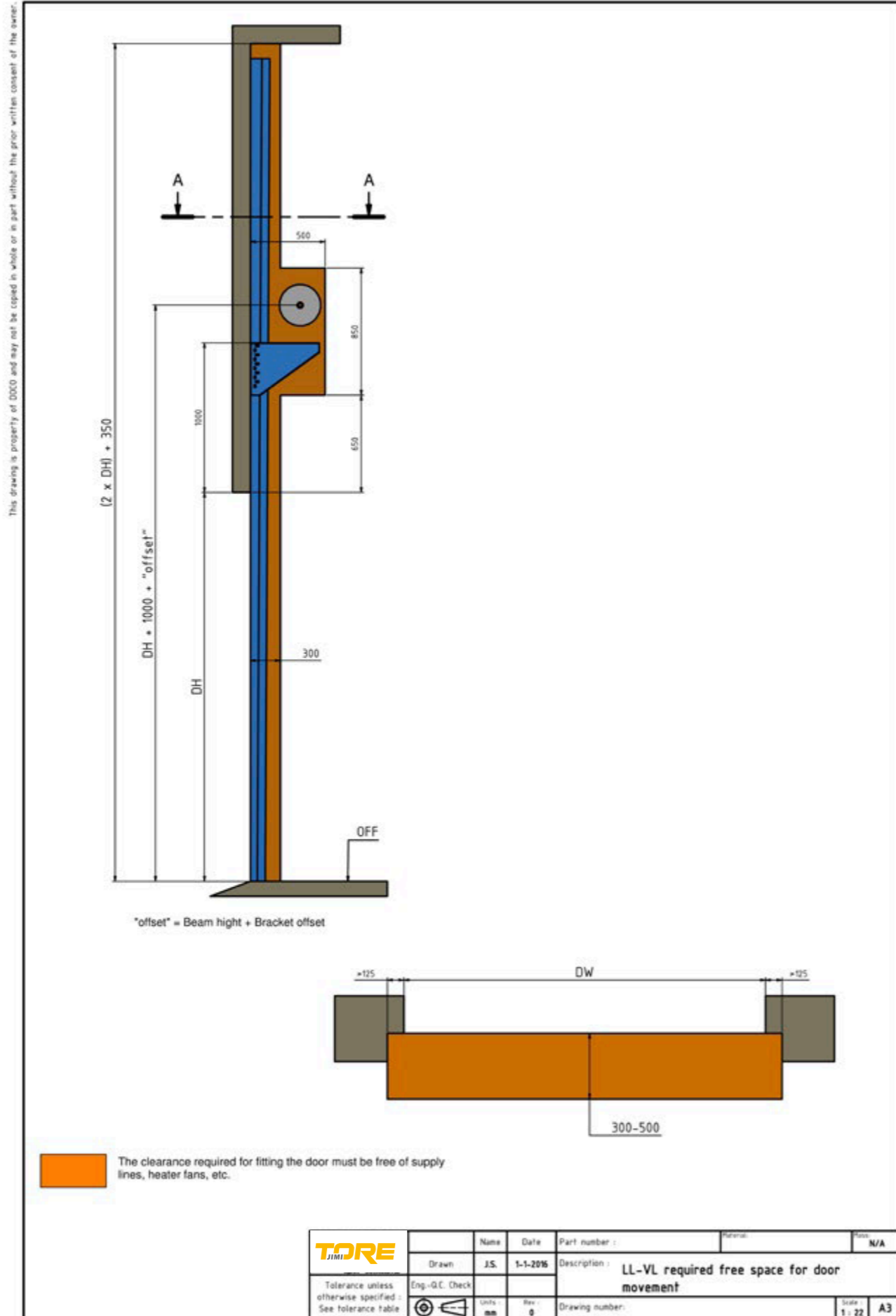

TABLE		
	Code	Length
A	290030	2 x DH + 300
B	220000	2 x DH + 300
E	235328	85
S		"see detail X-X" x (DH / 100)

	Name	Date	Part number :	Material	Rev:
	Drawn	J.S.	1-7-2016	Description :	M/A
Tolerance unless otherwise specified : See tolerance table	Eng.-Q.C. Check		VL-LL System Overview		
	Units : mm	Rev : 0	Drawing number:	Scale : 1 : 25	A3









This drawing is property of DOCO and may not be copied in whole or in part without the prior written consent of the owner.

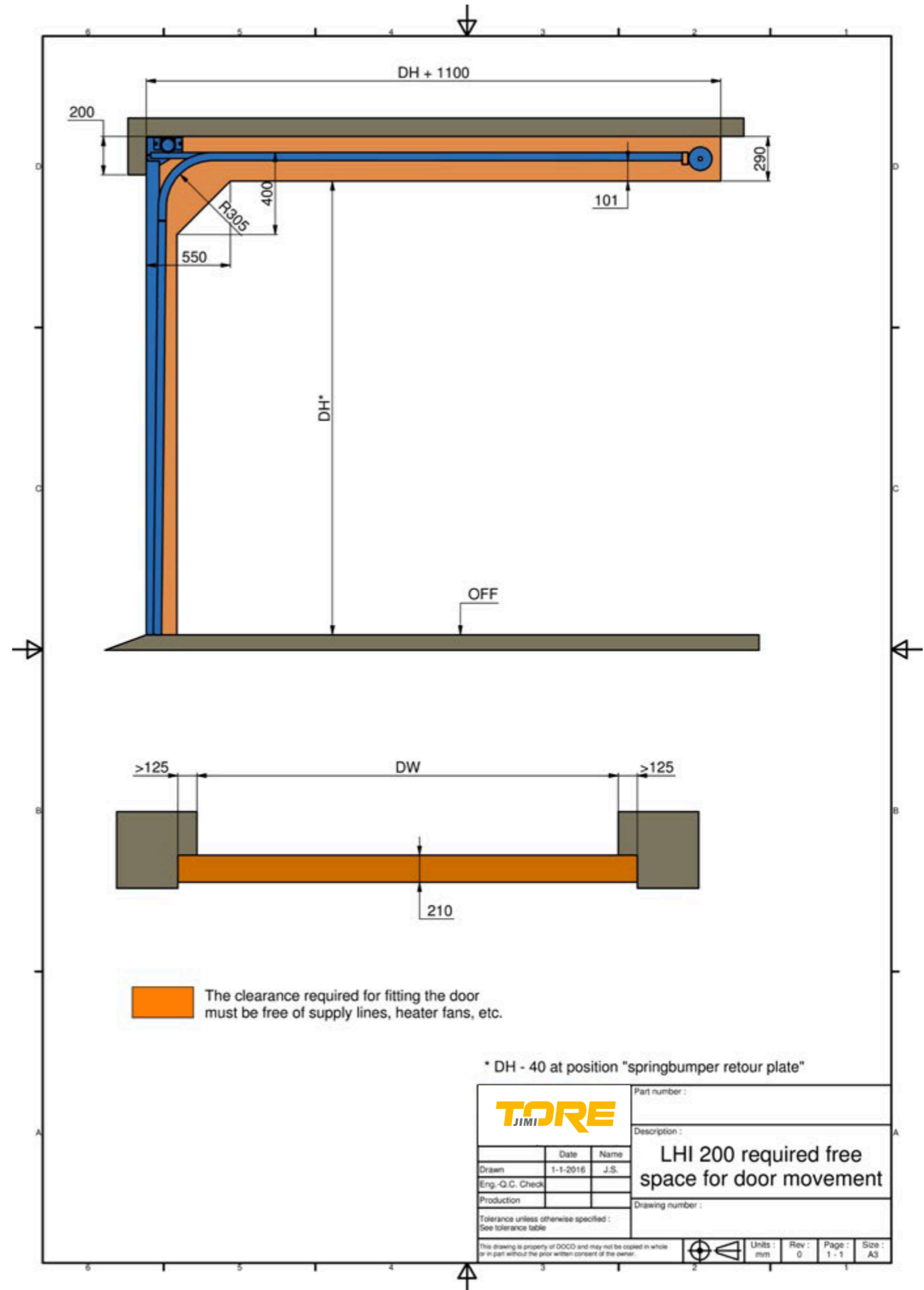
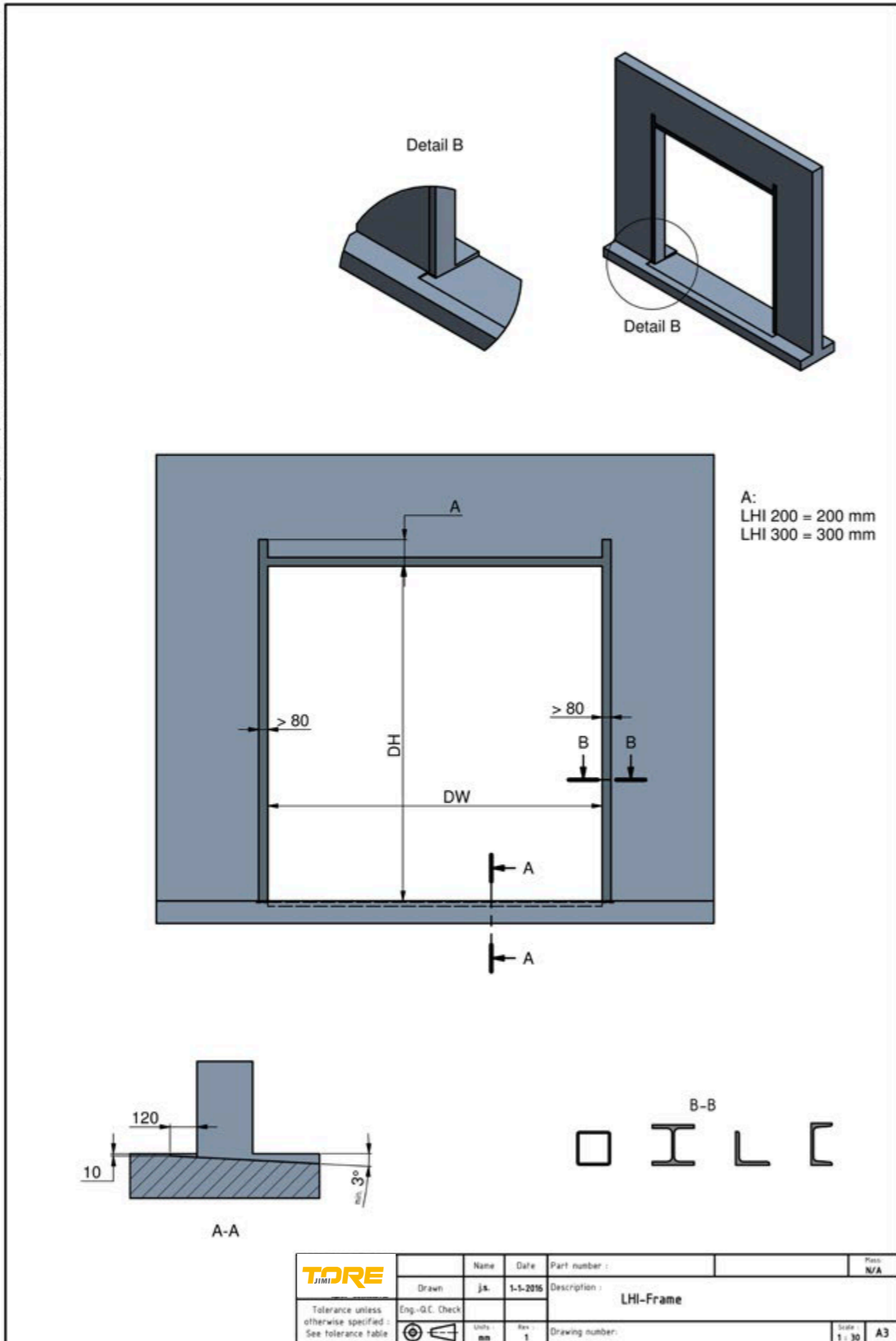

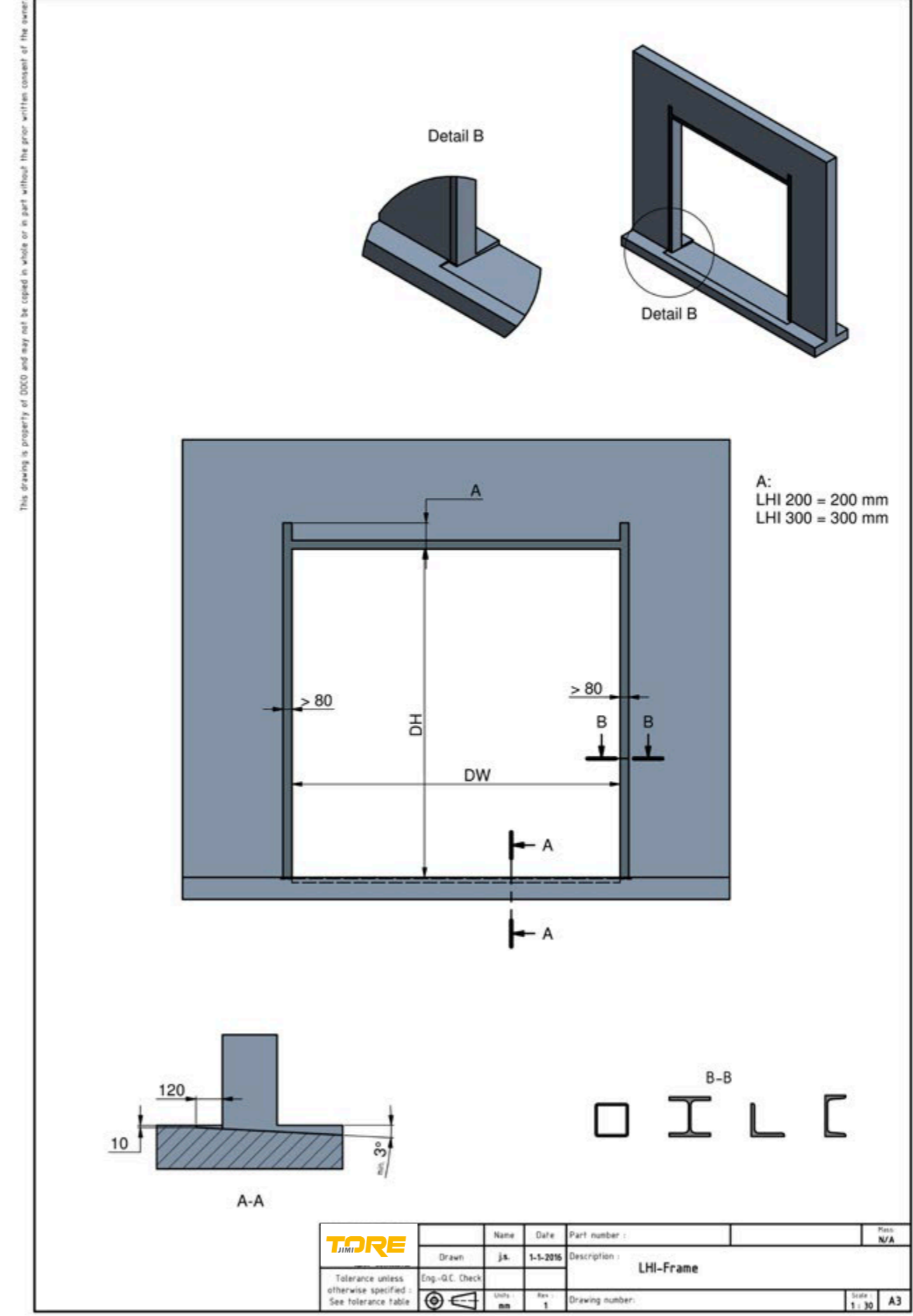
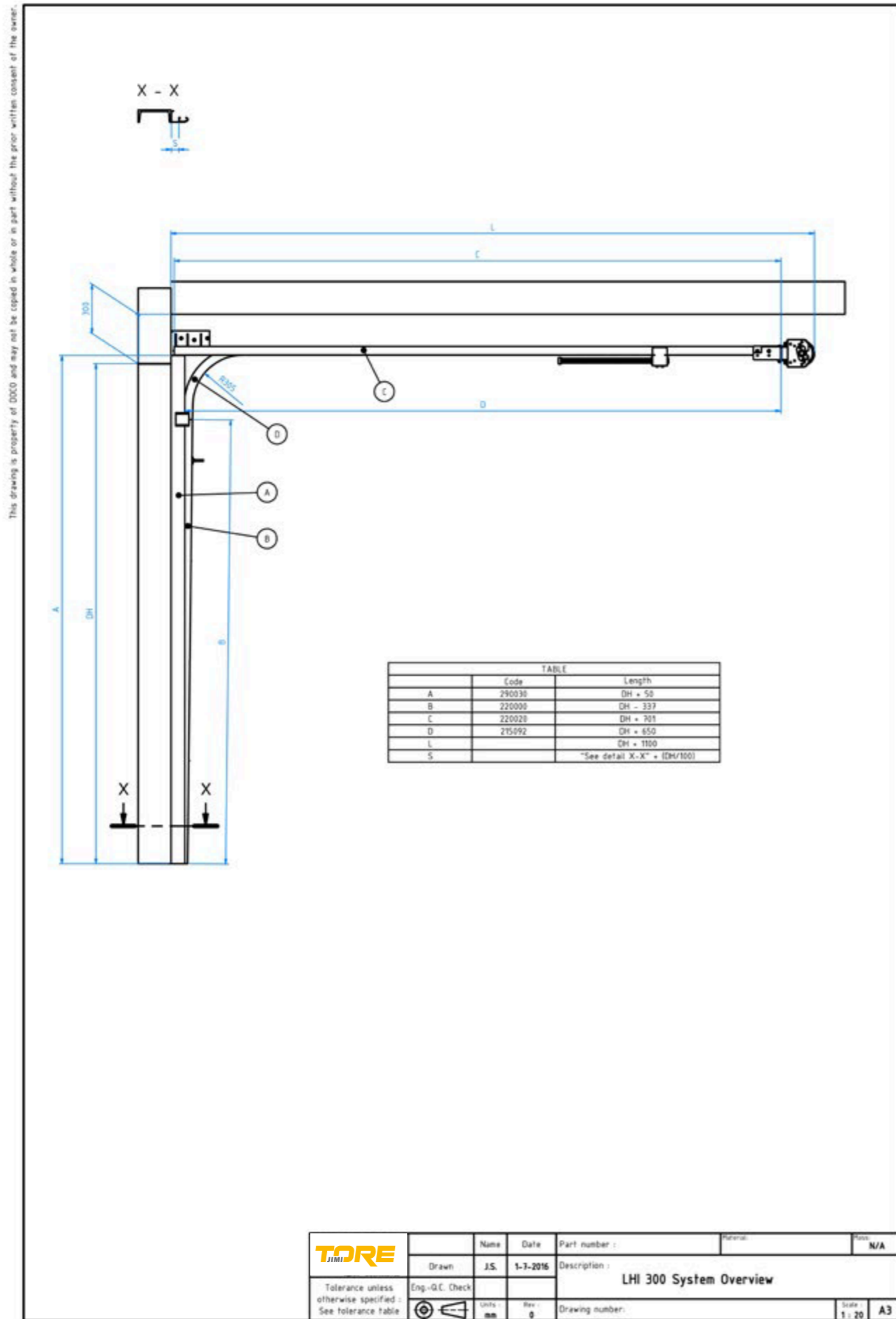

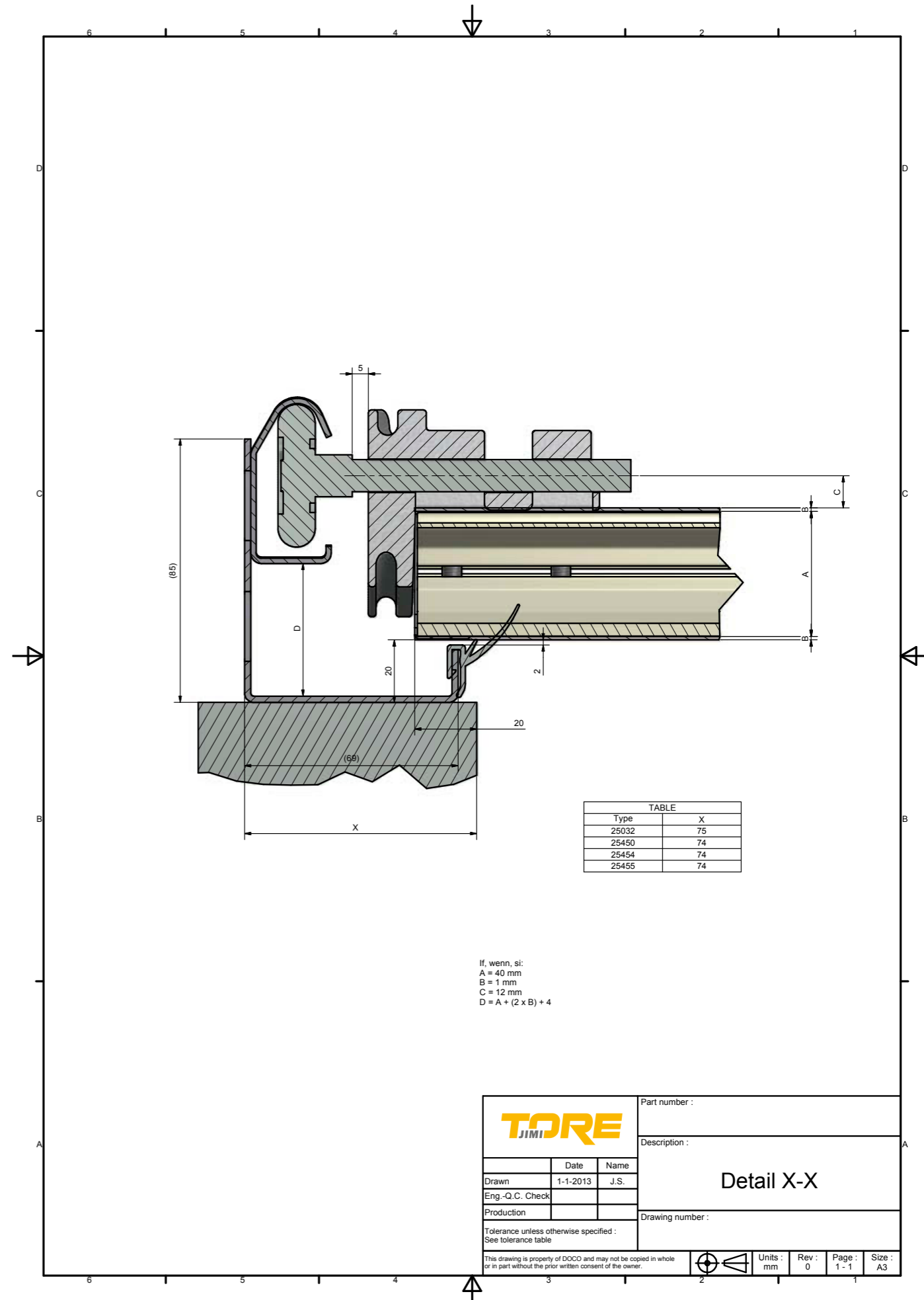
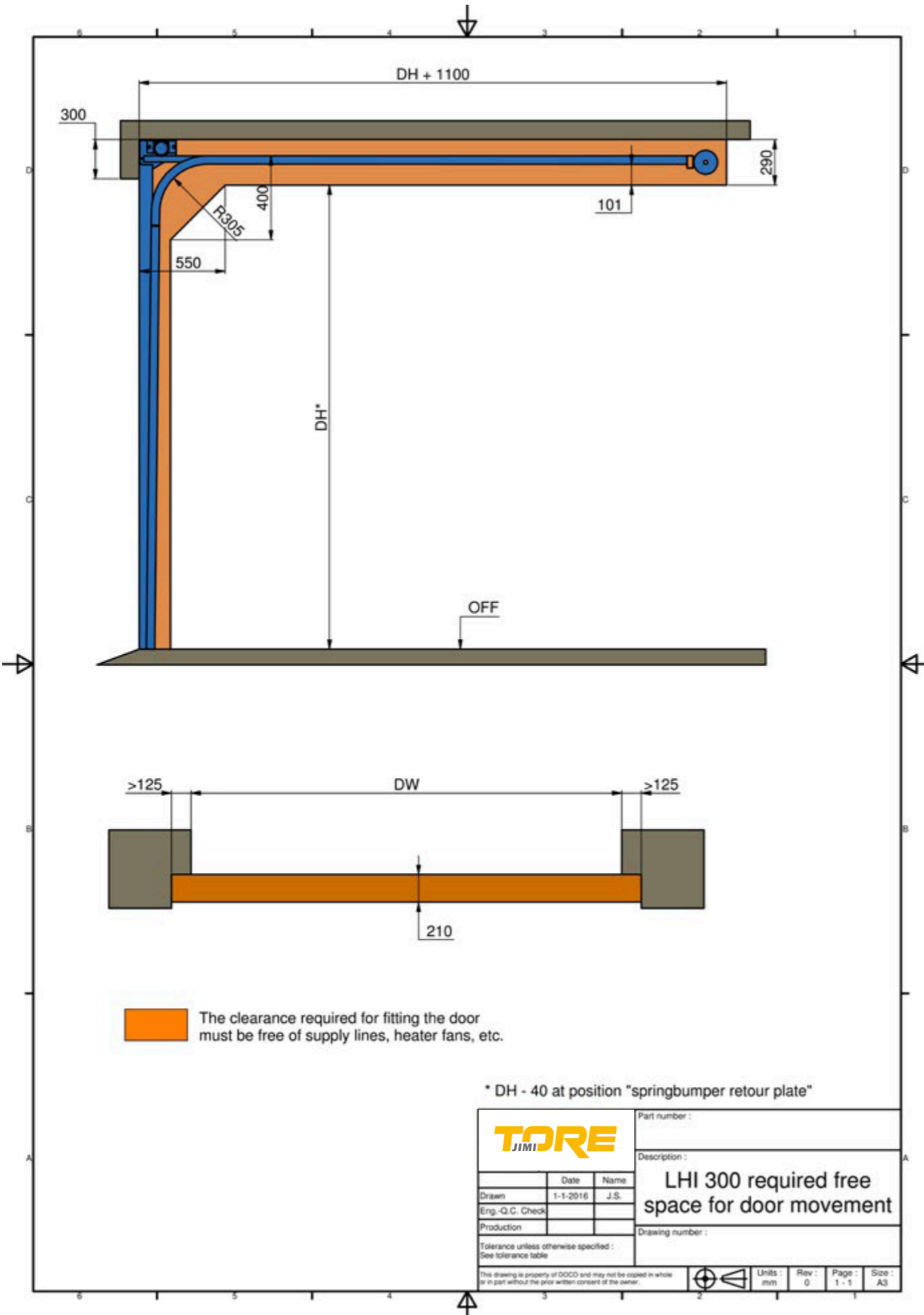

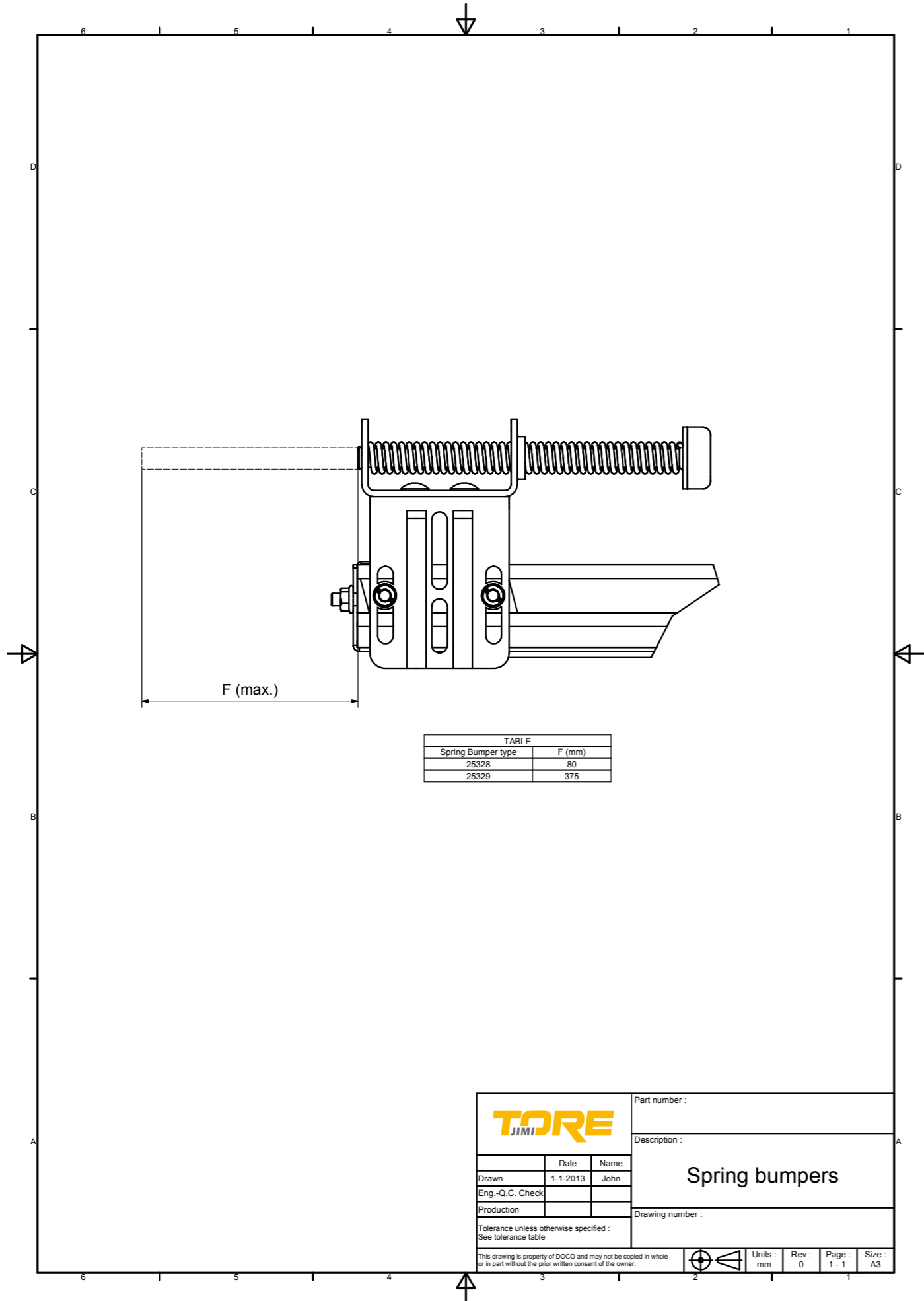
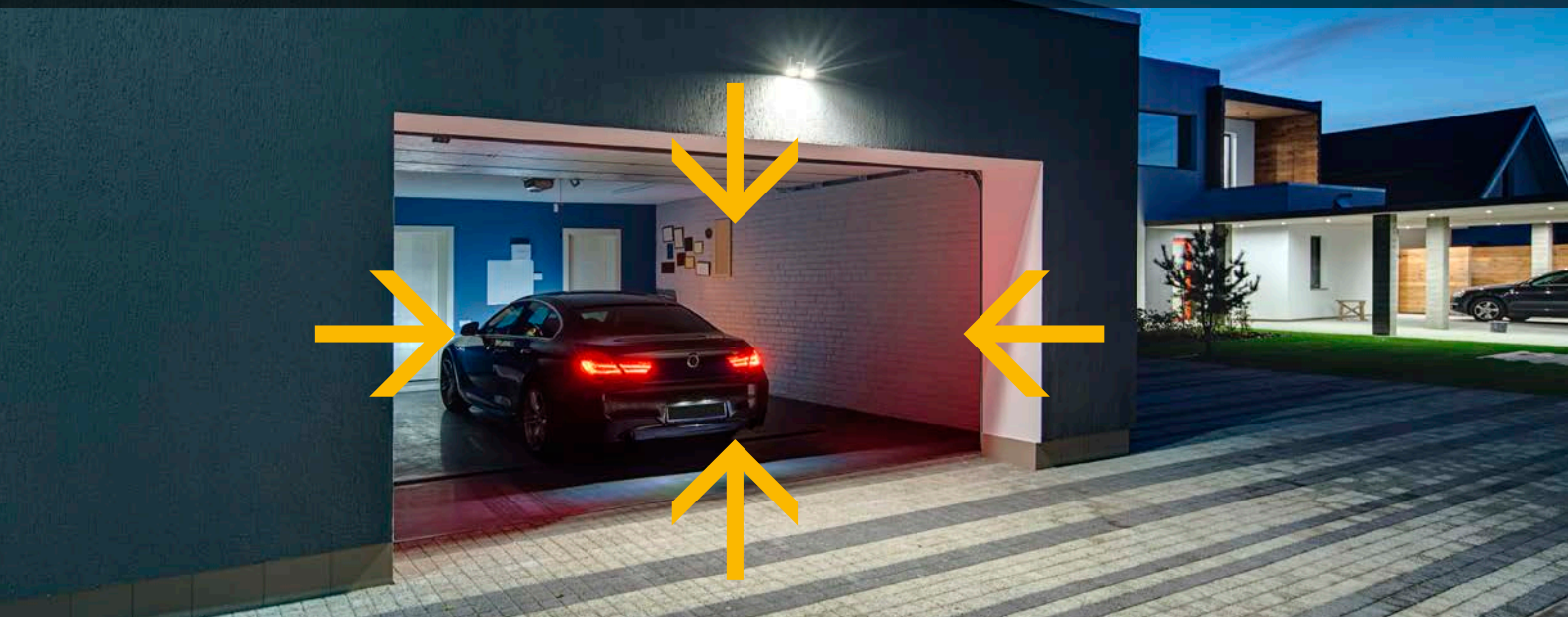

TABLE	
Spring Bumper type	F (mm)
25328	80
25329	375

		Part number :													
		Description :													
<table border="1"> <thead> <tr> <th></th> <th>Date</th> <th>Name</th> </tr> </thead> <tbody> <tr> <td>Drawn</td> <td>1-1-2013</td> <td>John</td> </tr> <tr> <td>Eng.-Q.C. Check</td> <td></td> <td></td> </tr> <tr> <td>Production</td> <td></td> <td></td> </tr> </tbody> </table>			Date	Name	Drawn	1-1-2013	John	Eng.-Q.C. Check			Production			<p style="text-align: center; font-size: 1.2em;"><b>Spring bumpers</b></p>	
			Date	Name											
		Drawn	1-1-2013	John											
		Eng.-Q.C. Check													
Production															
Drawing number :															
Tolerance unless otherwise specified : See tolerance table															
<small>This drawing is property of DOCO and may not be copied in whole or in part without the prior written consent of the owner.</small>															
		Units : mm	Rev : 0												
		Page : 1 - 1	Size : A3												

N A V R A T E C H Z Á L E Ž Í



JIMI TORE s.r.o.  
Altýře 3285/1B  
767 01 Kroměříž  
Tel.: 573 335 480  
Fax: 573 335 481  
E-mail: [info@jimi-tore.cz](mailto:info@jimi-tore.cz)  
[www.jimi-tore.cz](http://www.jimi-tore.cz)

**TJIMI TORE**

VÝROBA GARÁŽOVÝCH A PRŮMYSLVÝCH VRAT